

BEARING BASIS OF RECORD

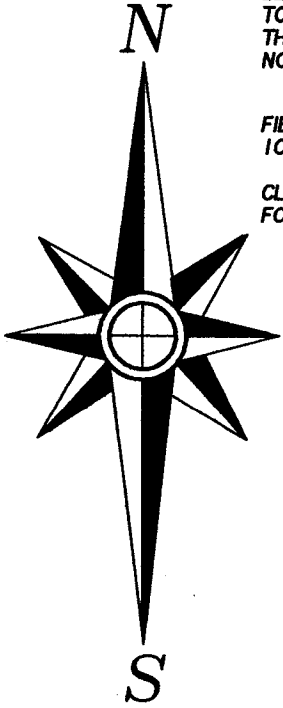

THIS SURVEY IS A REVISION OF PREVIOUS EAGLE LANDMARK SURVEY E2541-1 WHICH SHOWS THE TIES TO THE EAST 1/4 CORNER AND THE MEANDER CORNER AT THE NORTHWEST CORNER OF GOV'T. LOT 2.

FIELD WORK WAS COMPLETED ON MAY 10th, 2019.

CLIENT HAS WAIVED THE REQUIREMENT FOR A NEW LEGAL DESCRIPTION.

Being a Part of  
**Gov't. Lot 2, Section 21**  
**T 39 N, R 9 E**  
Town of Sugar Camp  
Oneida County, Wisconsin

Scale: 1" = 20'

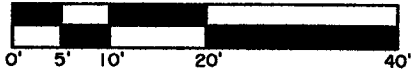

-Surveyor's Certificate-

"I HEREBY CERTIFY, THAT I HAVE SURVEYED AND MAPPED THE LANDS SHOWN HEREON AND THAT, TO THE BEST OF MY KNOWLEDGE AND BELIEF, THIS SURVEY AND MAP IS A TRUE AND CORRECT REPRESENTATION THEREOF, AND THAT I HAVE COMPLIED WITH THE APPLICABLE REQUIREMENTS OF CHAPTER A-E 7 OF THE WISCONSIN ADMINISTRATIVE CODE'S MINIMUM STANDARDS FOR PROPERTY SURVEYS."

DATED THIS 13th DAY OF MAY, 2019.

*Thomas A. Boettcher*  
THOMAS A. BOETTCHER, P.L.S. 1763

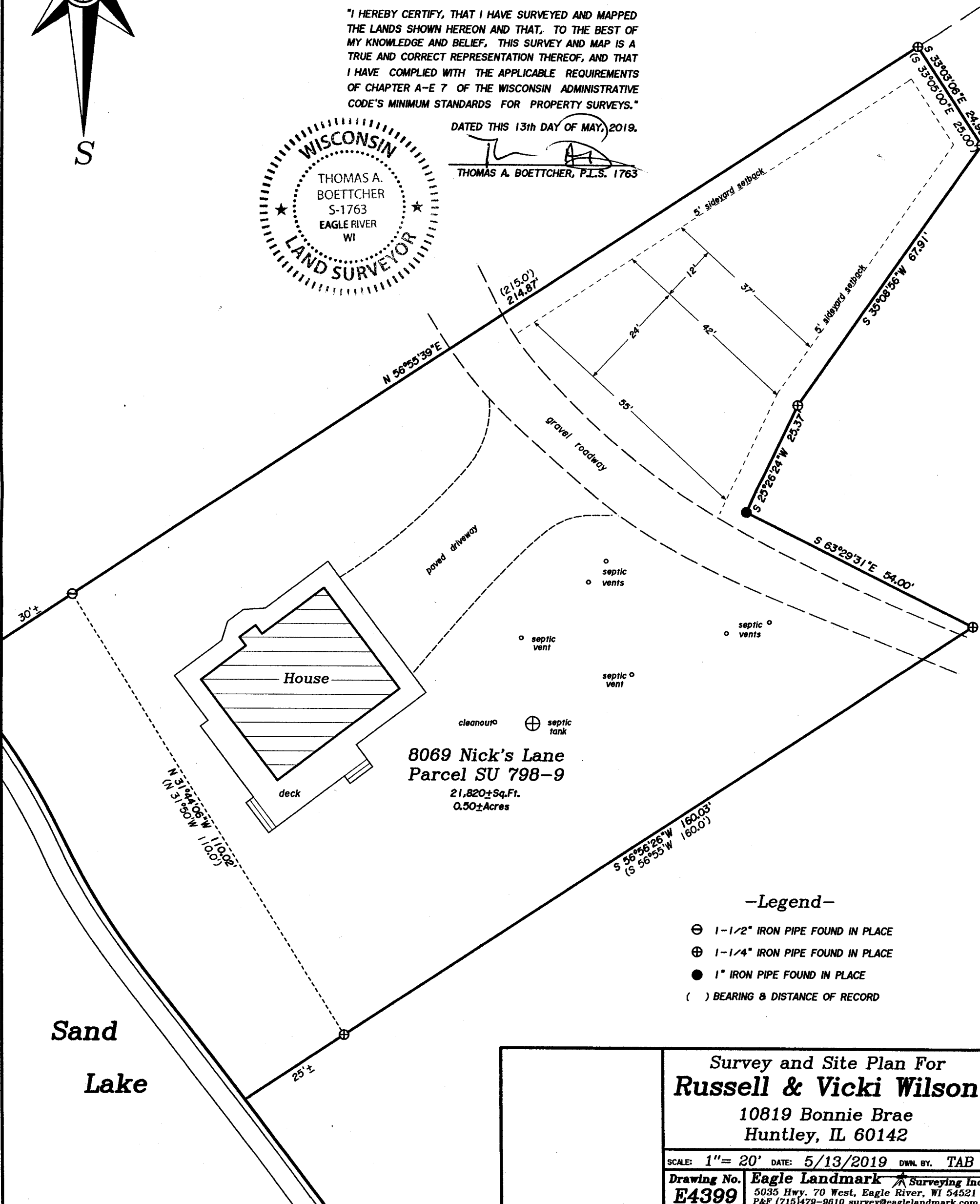

-Legend-

- ⊖ 1-1/2" IRON PIPE FOUND IN PLACE
- ⊕ 1-1/4" IRON PIPE FOUND IN PLACE
- 1" IRON PIPE FOUND IN PLACE
- ( ) BEARING & DISTANCE OF RECORD

8069 Nick's Lane  
Parcel SU 798-9  
21,820±Sq.Ft.  
0.50±Acres

Survey and Site Plan For  
**Russell & Vicki Wilson**  
10819 Bonnie Brae  
Huntley, IL 60142

SCALE: 1" = 20' DATE: 5/13/2019 DWN. BY: TAB

Drawing No. **E4399** Eagle Landmark Surveying Inc.  
5035 Hwy. 70 West, Eagle River, WI 54521  
P&F (715)479-9010 survey@eaglelandmark.com