

A3638

# Part of Government Lot 1, Section 20, Township 36 North, Range 8 East, Town of Crescent, Oneida County, Wisconsin

A3638 ✓  
 8/28/2020  
 AP  
 RECORDS & ADMINISTRATION OFFICE

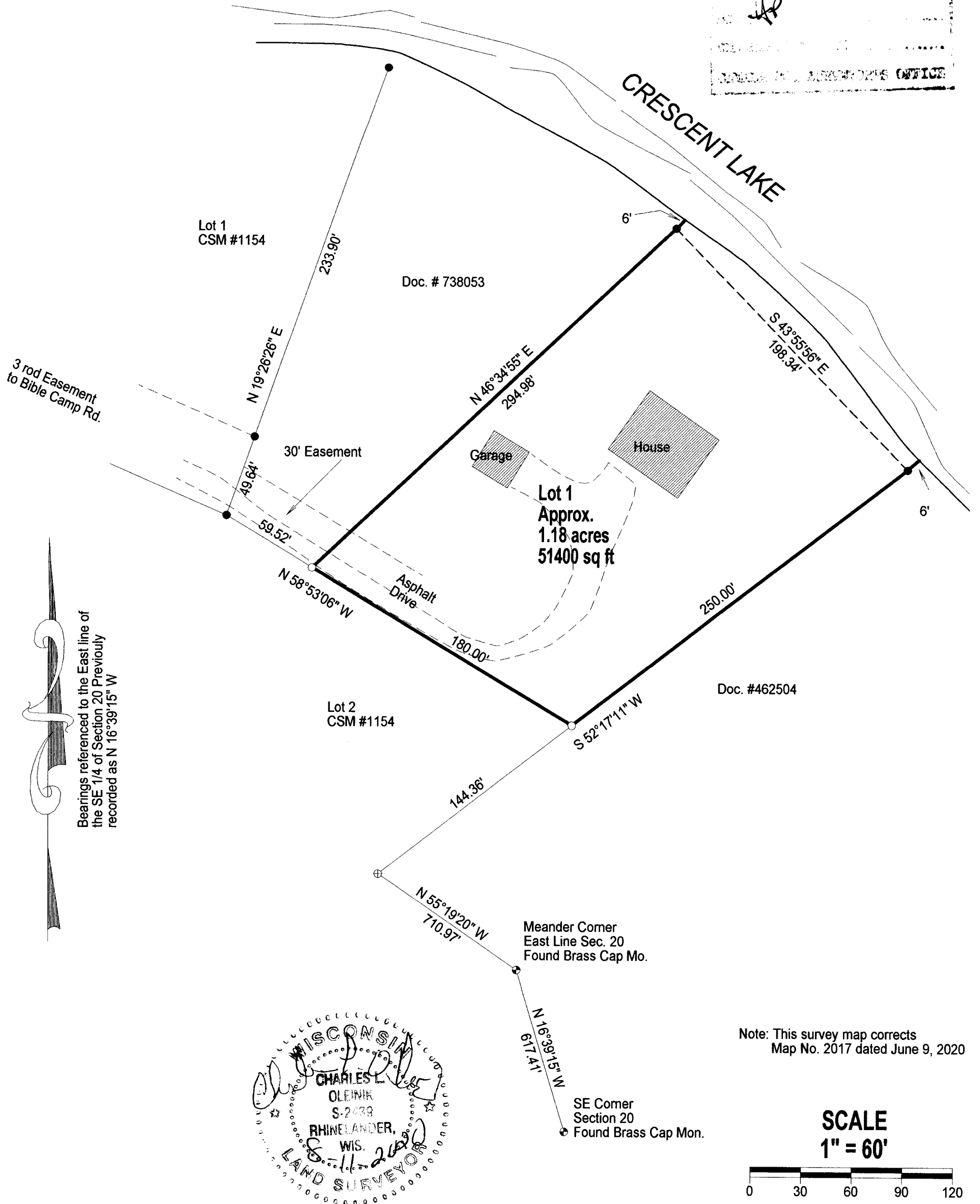

Bearings referenced to the East line of the SE 1/4 of Section 20 Previously recorded as N 16°39'15" W

Doc. #462504

WISCONSIN  
 CHARLES L. OLEINIK  
 S-2638  
 RHINELANDER, WIS.  
 8-11-2020  
 LAND SURVEYOR

Note: This survey map corrects Map No. 2017 dated June 9, 2020

SCALE  
 1" = 60'

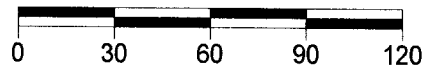

## LEGEND

- Set 1" X 24" Iron Pipe Weighing min. 1.13 lb./lin.ft.
- Found 1" Iron Pipe
- ⊕ Found 2" IP
- ⊙ Found PLS Corner Monument as described

I, Charles L. Oleinik, Professional Land Surveyor in the State of Wisconsin, hereby certify: that I have surveyed and mapped the parcel shown hereon; that said survey and map are correct to the best of my knowledge and belief; that I have complied with the applicable requirements of Chapter A-E 7 of Wisconsin Administrative Code in completion thereof.

*Charles L. Oleinik*  
 Charles L. Oleinik, PLS  
 8-11-2020  
 Date

NORTH COAST SURVEYING  
 1715 MELODY LANE  
 RHINELANDER, WI 54501  
 715-490-0892  
 NORTHCOASTSURVEYING.COM

Boundary Survey for:  
 Geoffrey Edwards

Drawing #	Date	Drafted by
2017A	8/11/2020	CLO

A3638

A3638