

A3657

# Located in Government Lot 7, Section 14, Township 36 North Range 9 East, Town of Pelican, Oneida County, Wisconsin

MAP # A3657  
 DATE FILED 9/21/2020  
 BY [Signature]  
 DESCRIP. [Signature]  
 ONEIDA CO. SURVEYOR'S OFFICE

\*Note: This parcel does not meet the minimum requirements according to Oneida County Zoning. When transferred, it shall be attached to Parcel PE 176-8.

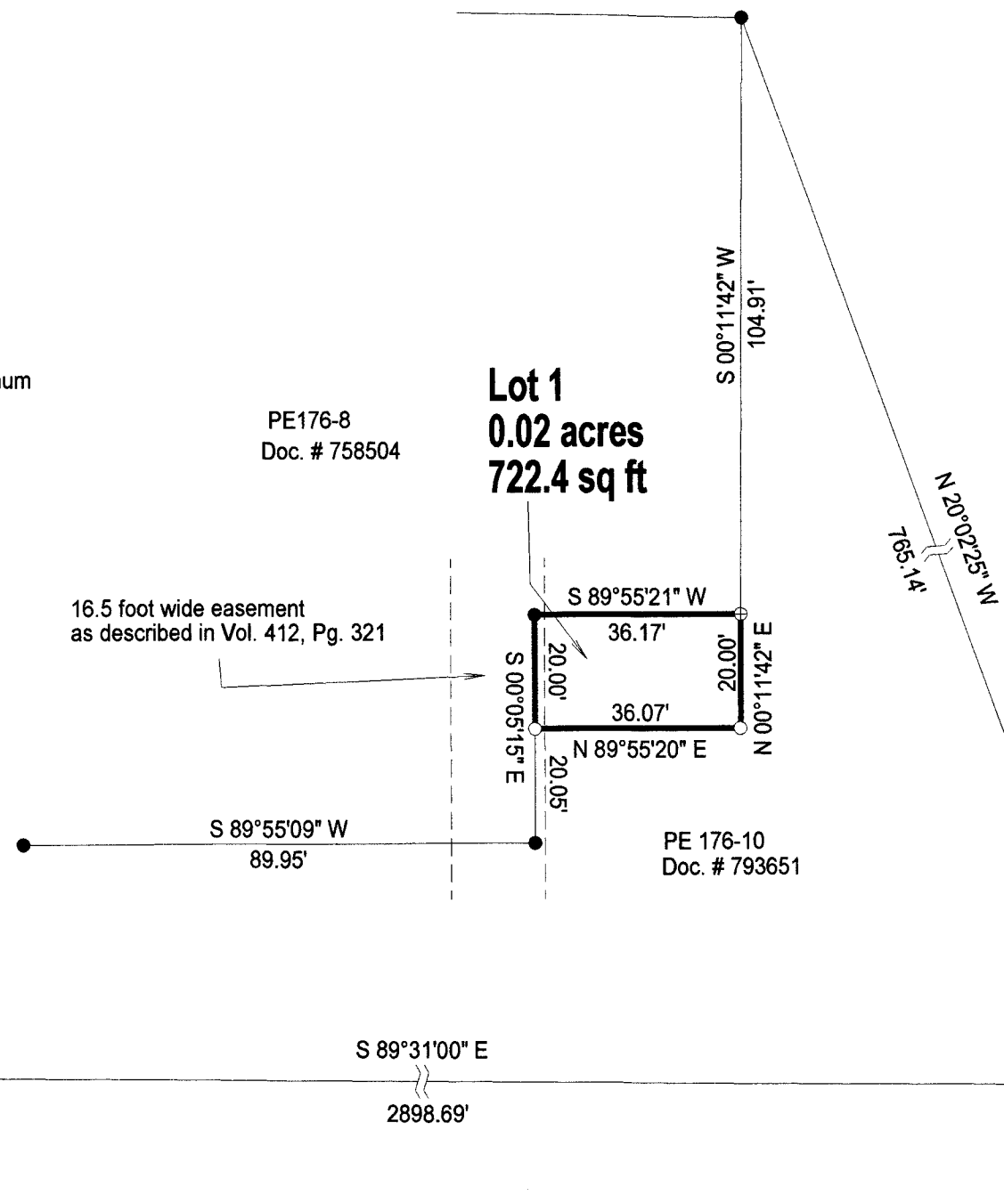

Bearings referenced to the South line of Section 14, Assumed to bear S 89°31'00" E

SCALE  
1" = 30'

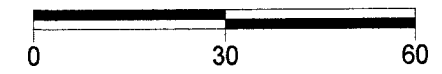

Exempt from Planning and Zoning Review.  
 Signature [Signature] Date 9/17/2020

S 1/4 Corner Section 14  
 Found survey nail fitting ties

SE Corner Section 14  
 Found Oneida County Mon.

NORTH COAST SURVEYING  
 1715 MELODY LANE  
 RHINELANDER, WI 54501  
 715-490-0892  
 NORTHCOASTSURVEYING.COM

Boundary Survey for:  
  
 Mark Durkee

Drawing #	Date	Drafted by
2015	9/16/2020	CLO

### LEGEND

- Set 1" X 24" Iron Pipe Weighing min. 1.13 lb./lin.ft.
- Found 1" Iron Pipe
- ⊕ Found 1.5" Iron Pipe
- ⊙ Found PLS Corner Monument as described

I, Charles L. Oleinik, Professional Land Surveyor in the State of Wisconsin, hereby certify: that I have surveyed and mapped the parcel shown hereon; that said survey and map are correct to the best of my knowledge and belief; that I have complied with the applicable requirements of Chapter ATC 7 of Wisconsin Administrative Code in completion thereof.

[Signature] 9-16-20  
 Charles L. Oleinik, PLS Date



A3657

A3657

**North Coast Surveying**  
1715 Melody Lane  
Rhinelander, WI 54501  
PH. (715) 490-0892

MAP #	A3657
DATE	9/21/2020
BY	JP
DECC	
ONEIDA CO. SURVEYOR'S OFFICE	

9/15/2020

Legal Description: Towne to Durkee  
Lot 1:

A part of Government Lot 7, Section 14, Township 36 North, Range 9 East, Town of Pelican, Oneida County, Wisconsin, more particularly described as follows:

Commencing at the Southeast corner of said Section 14, marked by an Oneida County monument; thence N 20°02'25" W a distance of 765.14 feet to the Northeast corner of a parcel of land described in Document No. 758504 of Oneida County records, marked by an iron pipe; thence along the East line of said parcel, S 00°11'42" W a distance of 104.91 feet to an iron pipe and the Place of Beginning; thence along the South line of said Parcel, S 89°55'21" W a distance of 36.17 feet to an iron pipe; thence along the East line of said parcel S 00°05'15" E a distance of 20.00 feet to an iron pipe; thence N 89°55'20" E a distance of 36.07 feet to an iron pipe; thence N 00°11'42" E a distance of 20.00 feet to the Point of Beginning.

Containing 0.02 acres or 722.4 square feet.

Subject to a 16.5 foot wide easement as described in Volume 412 on page 321 of Oneida County records. Also, along with and subject to any other easement, restriction or reservation, recorded or apparent.

This parcel does not meet the minimum requirements of Oneida County Zoning. When transferred, it shall be attached to Parcel PE 176-8.