

A3676

A3676

PLAT OF SURVEY

Of Parcel 'A' as described in Document No. 410413 and Lot 2 of Certified Survey Map recorded in Volume 3 of Certified Survey Maps on page 872 located in part of the Southwest 1/4 of the Southeast 1/4 and the Southeast 1/4 of the Southwest 1/4 of Section 34, Township 36 North, Range 6 East, Town of Nokomis, Oneida County, Wisconsin.

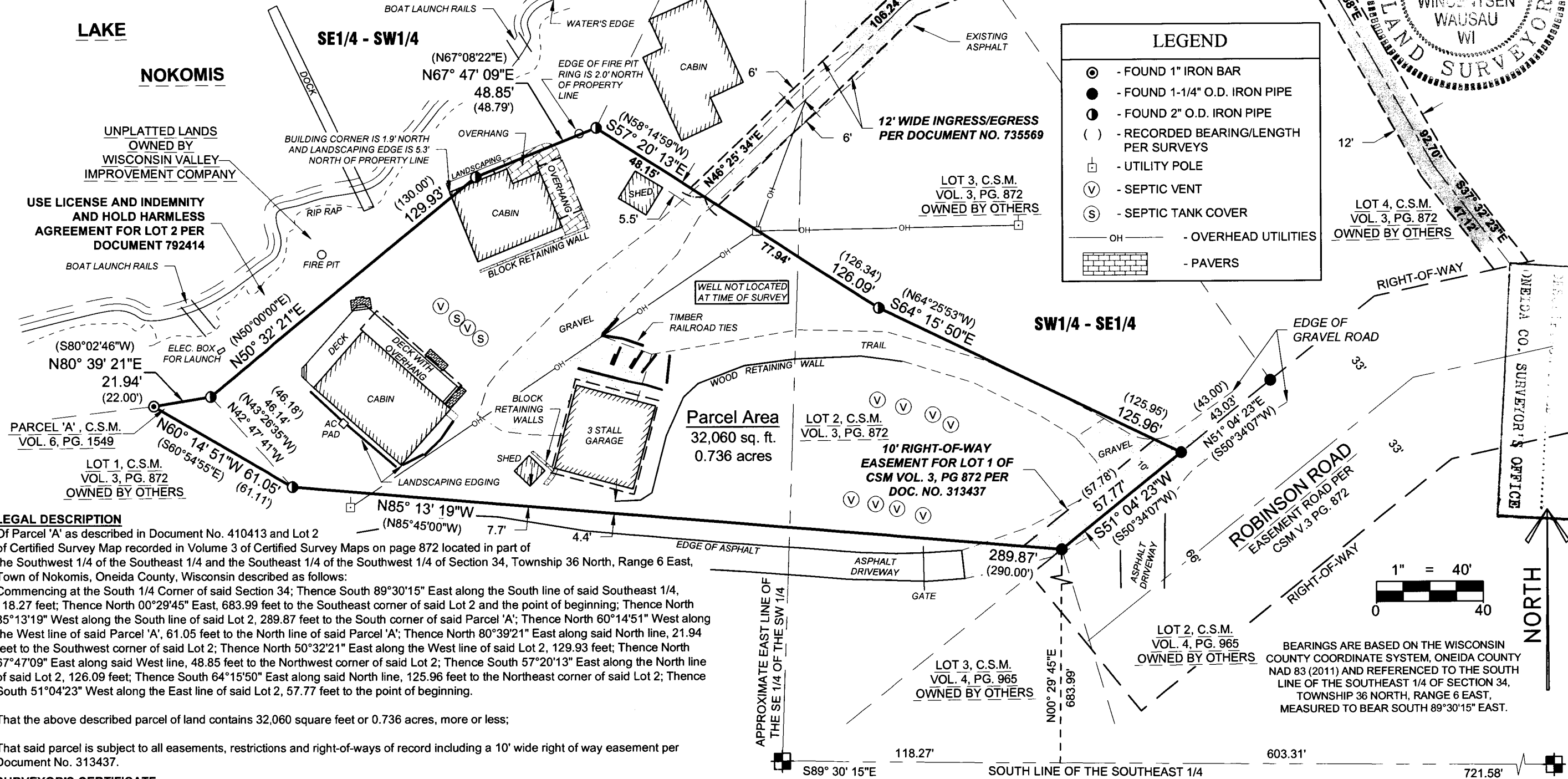

LEGAL DESCRIPTION
 Of Parcel 'A' as described in Document No. 410413 and Lot 2 of Certified Survey Map recorded in Volume 3 of Certified Survey Maps on page 872 located in part of the Southwest 1/4 of the Southeast 1/4 and the Southeast 1/4 of the Southwest 1/4 of Section 34, Township 36 North, Range 6 East, Town of Nokomis, Oneida County, Wisconsin described as follows:
 Commencing at the South 1/4 Corner of said Section 34; Thence South 89°30'15" East along the South line of said Southeast 1/4, 118.27 feet; Thence North 00°29'45" East, 683.99 feet to the Southeast corner of said Lot 2 and the point of beginning; Thence North 85°13'19" West along the South line of said Lot 2, 289.87 feet to the South corner of said Parcel 'A'; Thence North 60°14'51" West along the West line of said Parcel 'A', 61.05 feet to the North line of said Parcel 'A'; Thence North 80°39'21" East along said North line, 21.94 feet to the Southwest corner of said Lot 2; Thence North 50°32'21" East along the West line of said Lot 2, 129.93 feet; Thence North 67°47'09" East along said West line, 48.85 feet to the Northwest corner of said Lot 2; Thence South 57°20'13" East along the North line of said Lot 2, 126.09 feet; Thence South 64°15'50" East along said North line, 125.96 feet to the Northeast corner of said Lot 2; Thence South 51°04'23" West along the East line of said Lot 2, 57.77 feet to the point of beginning.

That the above described parcel of land contains 32,060 square feet or 0.736 acres, more or less;
 That said parcel is subject to all easements, restrictions and right-of-ways of record including a 10' wide right of way easement per Document No. 313437.

SURVEYOR'S CERTIFICATE:
 I, Nathan J. Wincentsen, Professional Land Surveyor S-2539, do hereby certify to the best of my knowledge and belief, that at the direction of Jacob Garro, Agent of said lands, I have surveyed and mapped the lands described hereon. I further certify that said survey and map thereof are a correct and accurate representation of the exterior boundaries of said lands and that I have fully complied with the provisions of Wisconsin Administrative Code A-E7 in surveying and mapping said lands.

Dated this 19TH day of OCTOBER 2020

 Riverside Land Surveying, LLC
 Nathan J. Wincentsen
 WI P.L.S. S-2539

SHEET 1 OF 1	PLAT OF SURVEY FOR JACOB GARRO 1963 ROBINSON RD, TOMAHAWK WI	REVISION		PROJECT No. 3360
		SURVEYED BY: SMH & CTM DRAWN BY: SMH CHECKED BY: NJW APPROVED BY: DATE: OCTOBER 13, 2020		

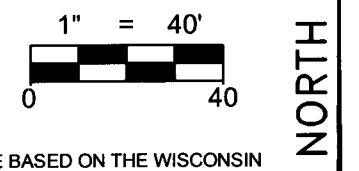
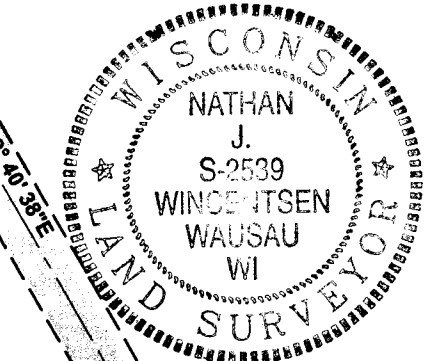

MAP A3676
 10/23/2020

A3676

A3676