

MAP # A3681
 DATE FILED 10/27/2020
 BY [Signature]
 ONEIDA CO. SURVEYOR'S OFFICE

Being a part of
Gov't. Lot 3 of Section 3
T 37 N, R 11 E
 Town of Piehl
 Oneida County, WI.
 Scale: 1" = 60'

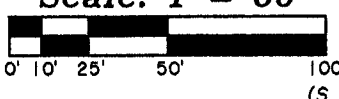

North 1/4 Corner

Center 1/4 Corner

S 01°28'15"W 2794.88'
 (S 1°39'04"W 2794.77')

Oneida County
 Grid North

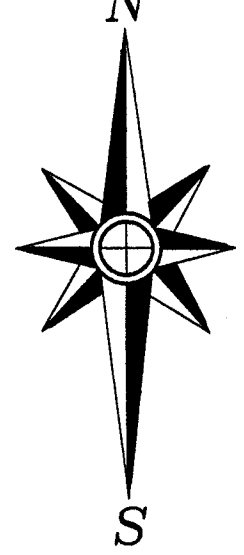

NOTE: LEGAL DESCRIPTION IS PROVIDED ON A SEPARATE SHEET.
 FIELD WORK WAS COMPLETED ON JUNE 30th, 2020.

North-South 1/4 Line by Others
 S 02°07'19"W 512.68' (550'±)
 S 02°07'19"W 2840.92'
 (S 1°39'04"W 2840.88')

927 Margaret Lake Road
Parcel PI 40-12
 Document No. 801158
 150,870±Sq.Ft.
 3.46±Acres

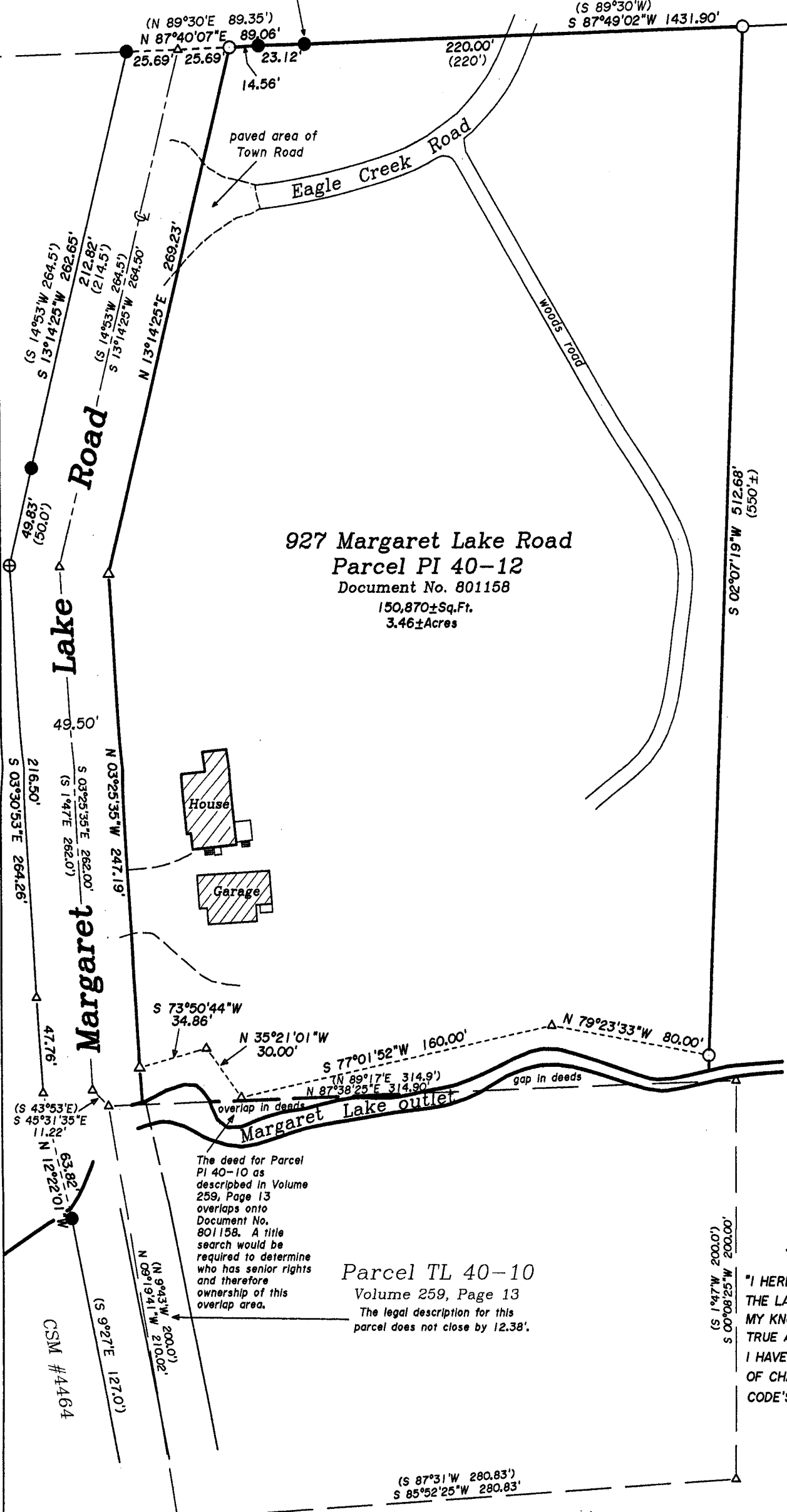

-Surveyor's Certificate-

"I HEREBY CERTIFY, THAT I HAVE SURVEYED AND MAPPED THE LANDS SHOWN HEREON AND THAT, TO THE BEST OF MY KNOWLEDGE AND BELIEF, THIS SURVEY AND MAP IS A TRUE AND CORRECT REPRESENTATION THEREOF, AND THAT I HAVE COMPLIED WITH THE APPLICABLE REQUIREMENTS OF CHAPTER A-E 7 OF THE WISCONSIN ADMINISTRATIVE CODE'S MINIMUM STANDARDS FOR PROPERTY SURVEYS."
 DATED THIS 31st DAY OF AUGUST, 2020.

[Signature]
 THOMAS A. BOETTCHER, P.L.S. 1763

-Legend-

- IRON PIPE WITH 2-1/2" BRASS CAP IN PLACE
- ALUMINUM PIPE W/ALUMINUM CAP FOUND IN PLACE
- ⊕ 1-1/2" DIA. IRON PIPE FOUND IN PLACE
- 1" DIA. IRON PIPE FOUND IN PLACE
- 1" DIA. IRON PIPE SET THIS SURVEY
- △ COMPUTED POSITION
- () BEARING & DISTANCE OF RECORD

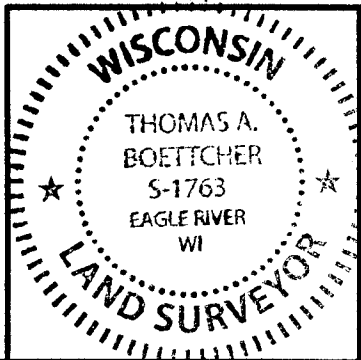

Survey For:
Jeff & Barbara Lauenstein
 949 Autumn Ridge Lane
 Hartford, Wisconsin 53027

SCALE: 1" = 60' DATE: 8-31-2020 DWN. BY: K.W.S

Drawing No. **E4540** Eagle Landmark Surveying Inc.
 5035 Hwy. 70 West, Eagle River, WI 54521
 P&F (715)479-9610 survey@eaglelandmark.com