

Lot 3
of
Certified Survey Map No. 2779
recorded in
Volume 11, Certified Survey Maps, page 2779
being part of
GOV'T. LOT 5
SECTION 10, T39N, R6E
Town of Minocqua
Oneida County, Wisconsin

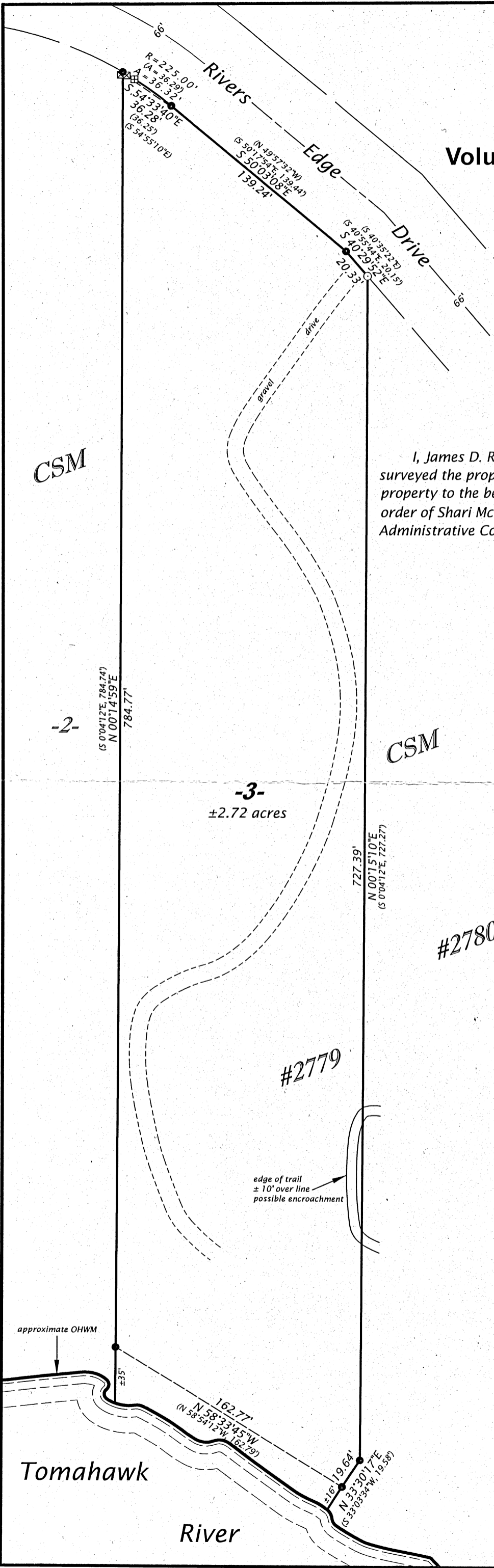

SURVEYOR'S CERTIFICATE
I, James D. Rein, Professional Land Surveyor No. S-1234, hereby certify that I have surveyed the property shown hereon; that this map represents an accurate survey of said property to the best of my knowledge and belief; that I have performed this survey by order of Shari McPherson; and that I have complied with the requirements of Wisconsin Administrative Code A-E 7.

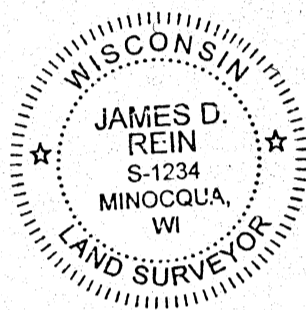

WILDERNESS SURVEYING, INC.

James D. Rein
Professional Land Surveyor No. S-1234

Dated this 20th day of August, 2021

Field survey was completed on August 4, 2021.

Bearings Oneida County Grid,
based on GPS survey data,
referenced to the easterly line
of Lot 3 of CSM #2779,
bearing N 00°15'10"E.

MAP # A3821 ✓
DATE FILED 9-28-2021
BY JAP
DESCRIPTION FILED
ONEIDA CO. SURVEYOR'S OFFICE

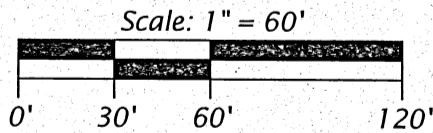

LEGEND

- = 1.0" dia. iron pipe found in place
- = 1.0" dia. iron pipe previously set by W.S.I.
- ⊠ = communication pedestal
- ⊞ = electric pedestal
- () = previously recorded bearing and distance

Monument sizes are outside diameter dimensions.
Other corner monuments are as noted.

WILDERNESS SURVEYING, INC.

Post Office Box 1111 - 8793 Earls Court
Minocqua, Wisconsin 54548-1111

Telephone (715) 356-5100 - www.wildernesssurveying.com

Map Number: 21 - 180

File Number: 11 & 14 - 10 - 396

Drafted by: H. Gray

Revisions: