

Lot 33 of Oak Park Estates  
 Part of Government Lot 5  
 SECTION 10, TOWNSHIP 39 NORTH, RANGE 6 EAST  
 Town of Minocqua  
 Oneida County, Wisconsin

- NOTES**
- 1) IRON PIPE DIAMETERS GIVEN ARE OUTSIDE DIAMETERS.
  - 2) IT IS NOT THE INTENT OF THIS SURVEY MAP TO SHOW ALL EASEMENTS.
  - 3) FLAGGED PARCEL LINES WITH SURVEYOR'S RIBBON ARE ONLY A REPRESENTATION OF THE PROPERTY LINE AND SHOULD NOT BE USED FOR CONSTRUCTION PURPOSES.
  - 4) THERE WERE NO BUILDINGS ON THIS PROPERTY WHEN THE FIELD SURVEY WAS PERFORMED.

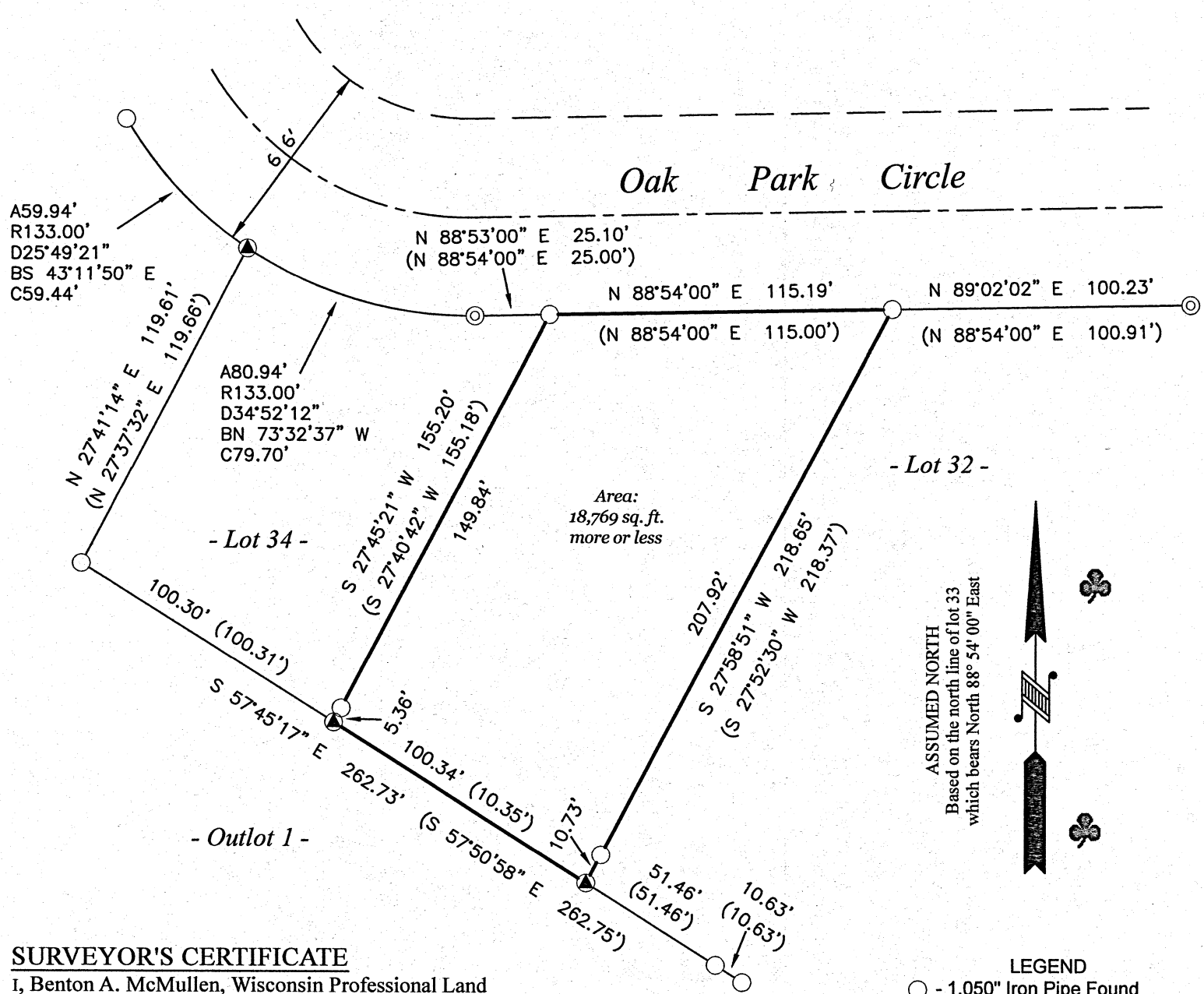

**SURVEYOR'S CERTIFICATE**  
 I, Benton A. McMullen, Wisconsin Professional Land Surveyor # S-2555, do hereby certify that I have surveyed and mapped the property shown hereon, and that I have complied with the applicable requirement of the Wisconsin Administrative Code Chapter A-E 7, and that this map represents a true and accurate survey of said property to the best of my knowledge and belief.

This survey was performed under the order of: Mark Geier

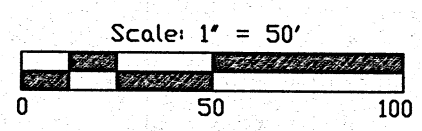

- LEGEND**
- - 1.050" Iron Pipe Found
  - ⊙ - 2.375" Iron Pipe Found
  - ▲ - Calculated Point (not monumented)
  - (...)- Recorded as values

PROFESSIONAL LAND SURVEYOR  
 BENTON A. MCMULLEN  
 NUMBER: S-2555

MAP # **A3858** ✓  
 DATE FILED **2-21-22**  
 BY **JHP**  
 DESCRIPTION FILED .....  
 ONEIDA CO. SURVEYOR'S OFFICE

REVISED: June 21, 2021 - Changed the name of the plat in the map header.

FIELD SURVEY WORK COMPLETED ON THE 2nd DAY OF November, 2020

<b>MCMULLEN &amp; ASSOCIATES, INCORPORATED</b> <i>"Your true north surveyors and soil testers"</i> PO BOX 51, MINOCQUA, WISCONSIN 54548 TELEPHONE (715) 356-3011		
<b>"GEIER SURVEY"</b>		
DRAFTED BY: Benton A. McMullen	DATE: November 4, 2020	
SCALE: 1" = 50'	JOB NO: 221002	SHEET 1 OF 1 SHEETS