

# PLAT OF SURVEY

Of Parcel 'A' as described in Document No. 410413 and Lot 2 of Certified Survey Map recorded in Volume 3 of Certified Survey Maps on page 872 located in part of the Southwest 1/4 of the Southeast 1/4 and the Southeast 1/4 of Section 34, Township 36 North, Range 6 East, Town of Nokomis, Oneida County, Wisconsin.

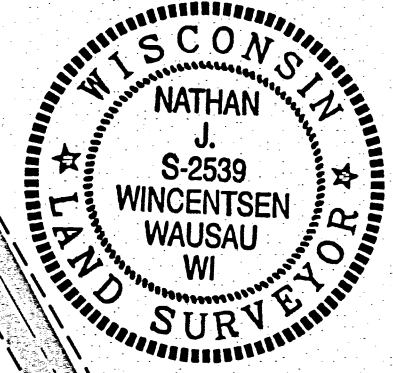

### LEGEND

- ⊙ - FOUND 1" IRON BAR
- - FOUND 1-1/4" O.D. IRON PIPE
- ⊖ - FOUND 2" O.D. IRON PIPE
- ( ) - RECORDED BEARING/LENGTH PER SURVEYS
- ▲ - SET STEEL FENCE POST
- ✕ - SET LINE LATH
- - UTILITY POLE
- ⊕ - SEPTIC VENT
- ⊙ - SEPTIC TANK COVER
- OH - OVERHEAD UTILITIES
- ▒ - PAVERS

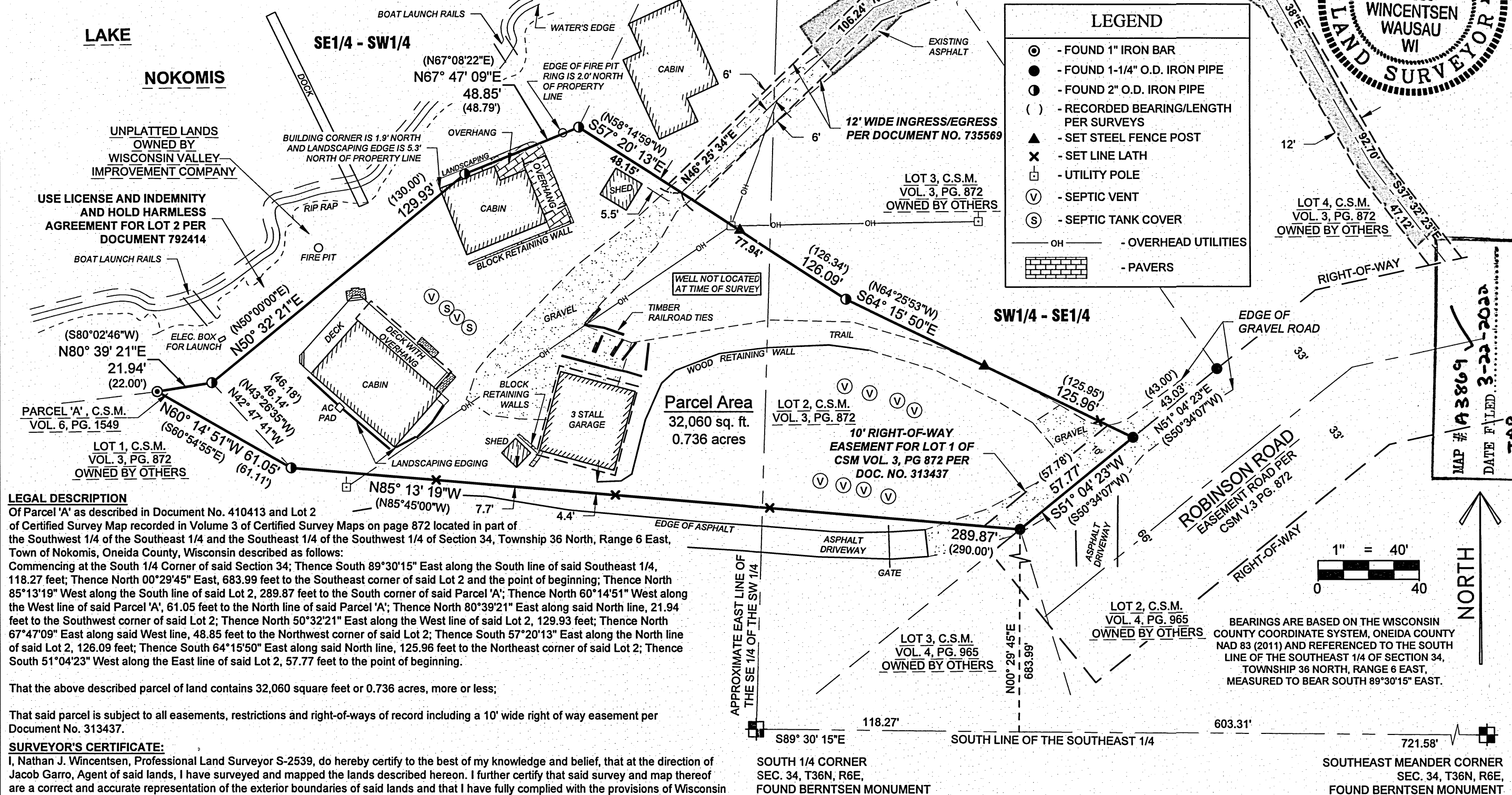

**SURVEYOR'S CERTIFICATE:**  
I, Nathan J. Wincentsen, Professional Land Surveyor S-2539, do hereby certify to the best of my knowledge and belief, that at the direction of Jacob Garro, Agent of said lands, I have surveyed and mapped the lands described hereon. I further certify that said survey and map thereof are a correct and accurate representation of the exterior boundaries of said lands and that I have fully complied with the provisions of Wisconsin Administrative Code A-E7 in surveying and mapping said lands.

Dated this 17th day of February, 2022  
*Nathan J. Wincentsen*  
Riverside Land Surveying, LLC  
Nathan J. Wincentsen  
WI P.L.S. S-2539

SHEET  
**1 OF 1**

PLAT OF SURVEY FOR  
JACOB GARRO  
1963 ROBINSON RD, TOMAHAWK WI

REVISION: FEB 2, 2022  
SET LATH AND FENCE POSTS  
ALONG PROP. LINES  
SURVEYED BY: SMH & CTM  
DRAWN BY: SMH  
CHECKED BY: NJW  
APPROVED BY:  
DATE: OCTOBER 13, 2020



5310 WILLOW STREET, WESTON, WI 54476  
PH 715-241-7500 - FAX 715-355-6894  
email - mail@riversidelandsurveying.com

PROJECT No.  
**3360**

MAP # **A3869**  
DATE FILED **3-22-2022**  
BY **JAP**  
DESCRIPTION FILED  
ONEIDA CO. SURVEYOR'S OFFICE