

MAP #A3872 ✓
 DATE FILED 4-8-2022
 BY JAP
 DESCRIPTION FILED
 ONEIDA CO. SURVEYOR'S OFFICE

LOT 2
 of
Certified Survey Map No. 844
 recorded in
Volume 3 Survey Maps, page 844 & 844-A
 being part of the
NE 1/4 of the SE 1/4
SECTION 7, T39N, R7E
 Town of Woodruff
 Oneida County, Wisconsin

SURVEYOR'S CERTIFICATE
 I, James D. Rein, Professional Land Surveyor No. S-1234, hereby certify that I have surveyed the property shown hereon; that this map represents an accurate survey of said property to the best of my knowledge and belief; that I have performed this survey by order of Clay Thomason; and that I have complied with the requirements of Wisconsin Administrative Code A-E 7.

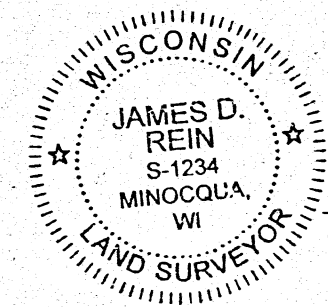

WILDERNESS SURVEYING, INC.

James D. Rein
 Professional Land Surveyor No. S-1234
 Dated this 22nd day of March, 2022

Field survey was completed on February 2, 2021.

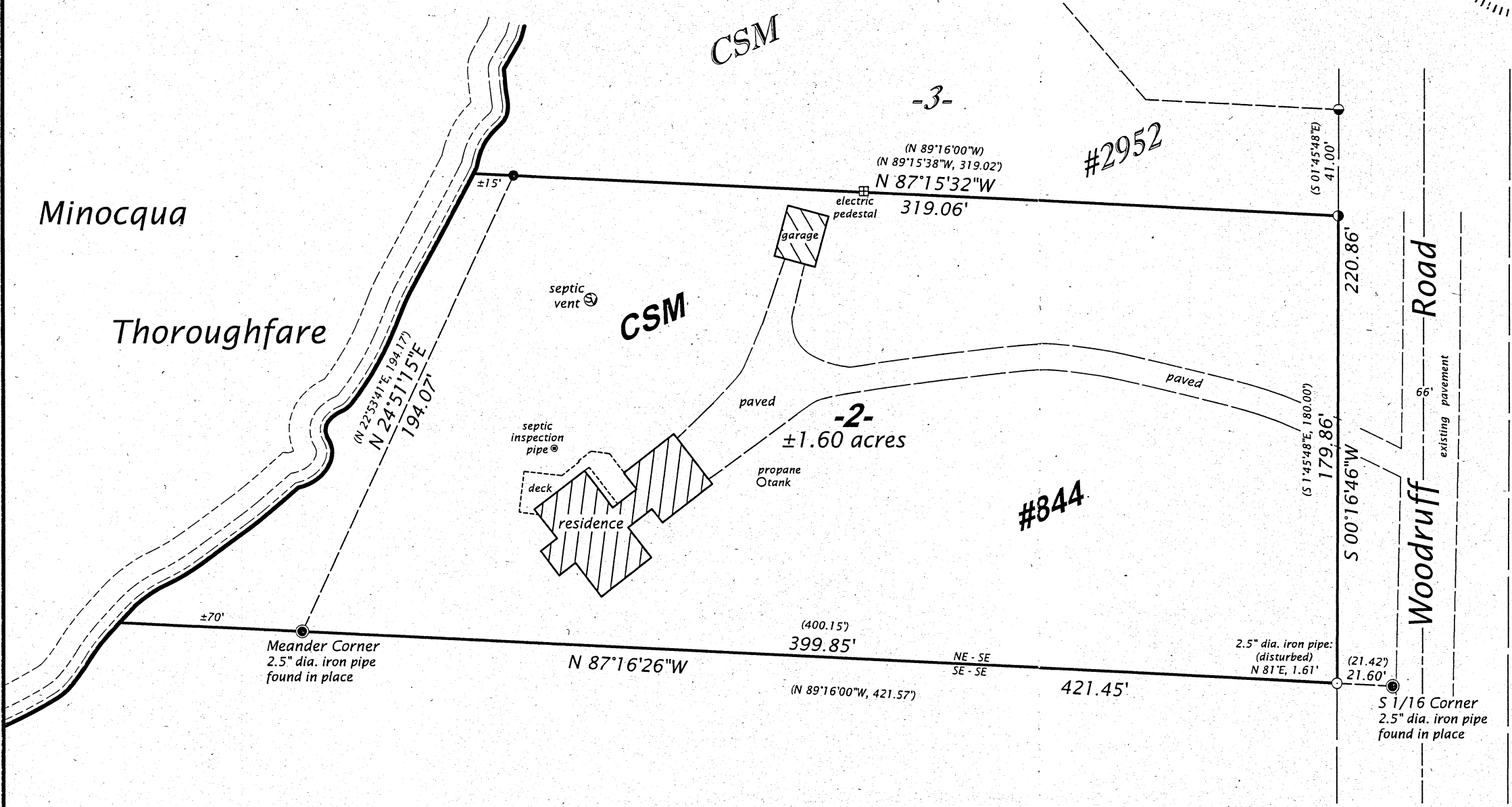

Bearings Oneida County Grid,
 based on GPS survey data,
 referenced to the south line
 of the NE - SE, Section 7,
 bearing N 87°16'26"W.

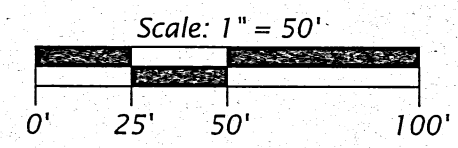

LEGEND

- = 2.5" dia. iron pipe found in place
 - = 1.6" dia. iron pipe found in place
 - ⊙ = 1.0" dia. iron pipe previously set by W.S.I.
 - ⊖ = iron pipe set, 1.0" x 24" long
 - () = previously recorded bearing and distance
- Monument sizes are outside diameter dimensions.
 Other corner monuments are as noted.

WILDERNESS SURVEYING, INC.
 Post Office Box 1111 - 8793 Earls Court
 Minocqua, Wisconsin 54548
 Tel. (715) 356-5100
 www.wildernesssurveying.com

Map No. 20 - 270
 File No. 9 - 7 - 397
 Drafted by: C. Winkler