

**LOT 8 OF THE PLAT CRESCENT FOREST ESTATES SOUTH
 LOCATED IN SEC. 17, T. 36 N., R. 8 E.,
 TOWN OF CRESCENT, ONEIDA COUNTY, WI.**

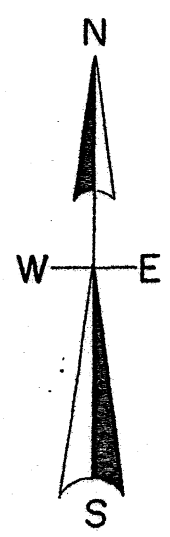

North is referenced to the West line Lot-8-
 being a recorded bearing of N 22° 47' 34" W.

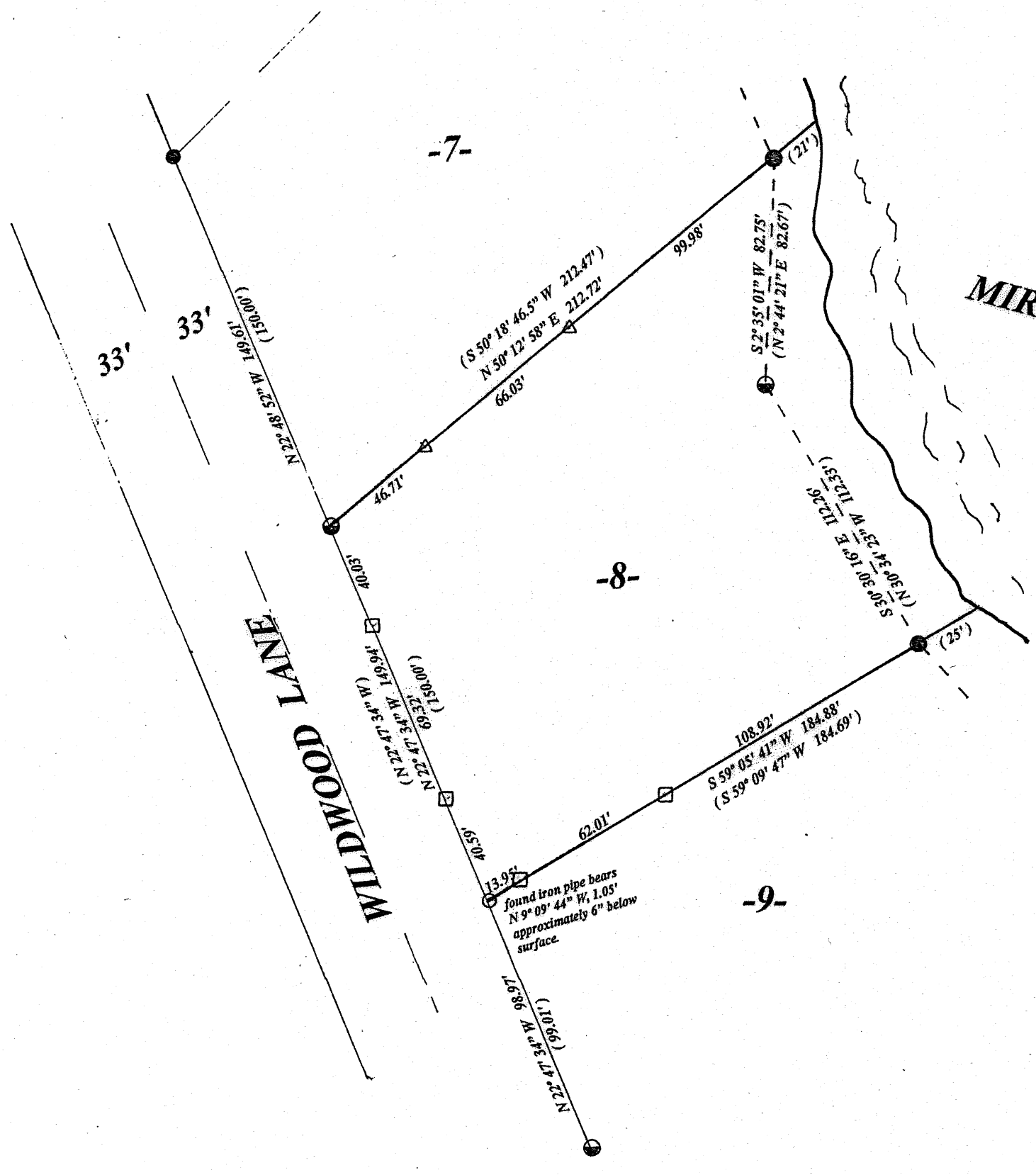

MAP # **A3904** ✓
 DATE FILED **6-17-2022**
 BY **JAP**
 DESCRIPTION FILED
 ONEIDA CO. SURVEYOR'S OFFICE

LEGEND

- found 2.5" iron pipe od.
 - found 1.75" iron pipe od.
 - found 1 1/8" iron pipe od.
 - set 1" iron pipe od.
 - △ set railroad spike
 - set railroad bolt
- (0.00') platted bearing & distance.

SCALE

1" = 50'

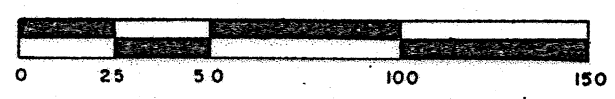

I, Todd Loftus, Professional Land Surveyor, hereby certify, that I have surveyed the property shown hereon. That this map represents an accurate survey of said property to the best of my knowledge & belief. That I have performed this survey by order of Brandon Wastlick and that I have complied with the applicable requirements of the Wisconsin Administrative Code A.E. 7.

DATE May 17, 2022

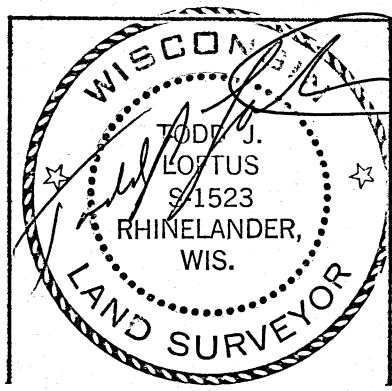

survey for Brandon H. Wastlick
 32933 Albert Lane
 Lone Rock, WI. 53556

LOFTUS SURVEYING
 5437 RIVERVIEW DRIVE
 RHINELANDER, WI. 54501
 TEL/FAX 715-369-1142
 hodag28@hotmail.com

3036B7