

**SURVEYOR'S CERTIFICATE**

I, James D. Rein, Professional Land Surveyor No. S-1234, hereby certify that I have surveyed the property shown hereon; that this map represents an accurate survey of said property to the best of my knowledge and belief; that I have performed this survey by order of Dick Lee Construction; and that I have complied with the requirements of Wisconsin Administrative Code A-E 7.

**WILDERNESS SURVEYING, INC.**

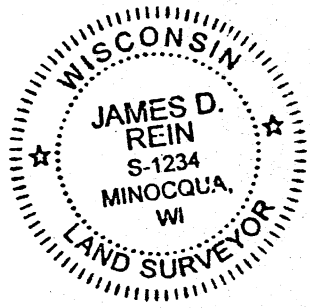

*James D. Rein*  
Professional Land Surveyor No. S-1234  
Dated this 28th day of December, 2022  
Field survey was completed on Dec. 7, 2022.

**LOT 1**  
of the recorded plat of  
**JONES CRYSTAL SHORE  
BLUE LAKE SUBDIVISION**  
being part of  
**GOV'T. LOT 2  
SECTION 28, T39N, R6E**  
Town of Minocqua  
Oneida County, Wisconsin

MAP # **A3992**  
DATE FILED **1-12-2023**  
BY **CH**  
DESCRIPTION FILED  
ONEIDA CO. SURVEYOR'S OFFICE

Bearing base assumed,  
referenced to the west line of  
Lot 1 of Jones Crystal Shore  
Blue Lake Subdivision, Section 28,  
bearing N 08°19'11"E.

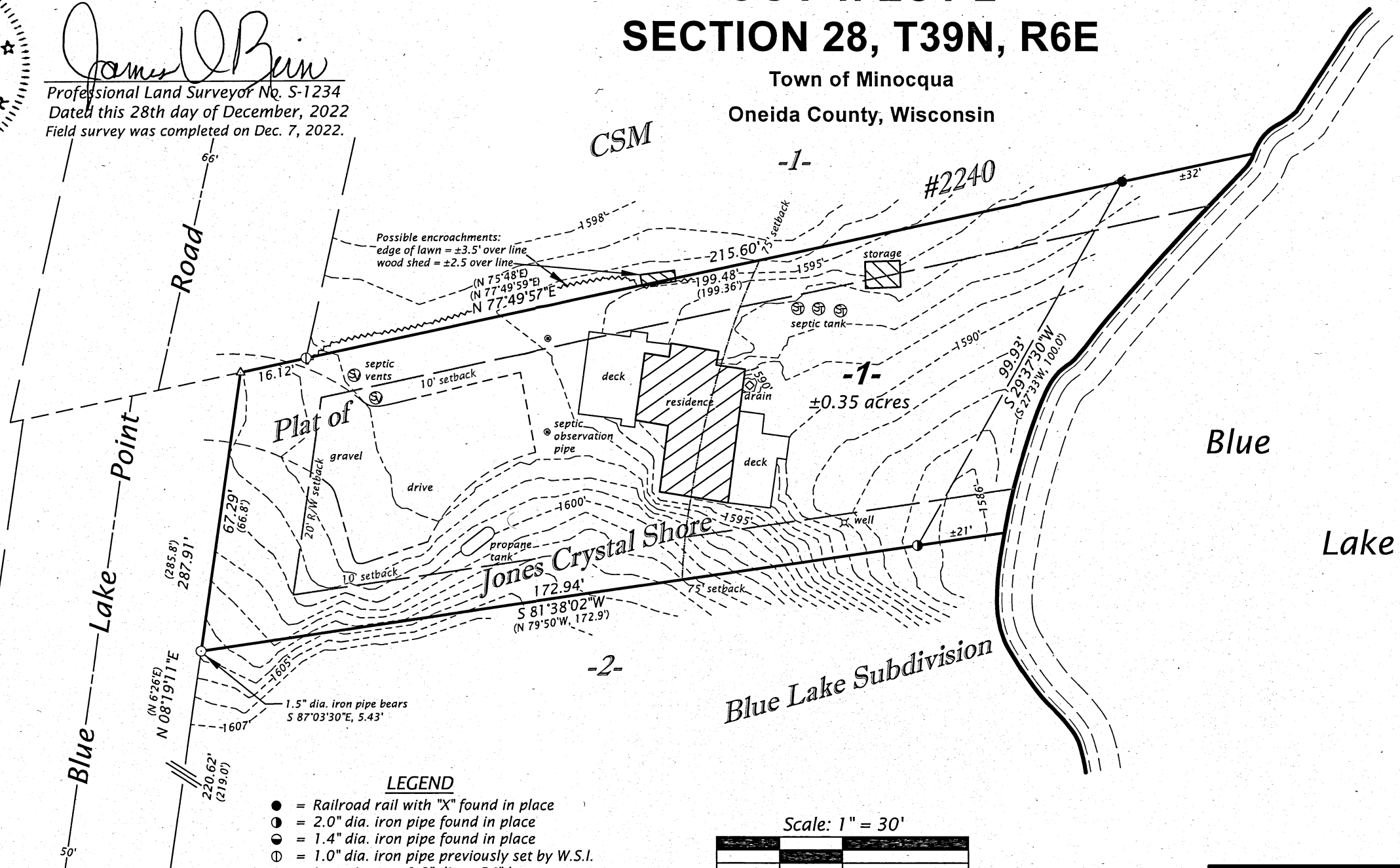
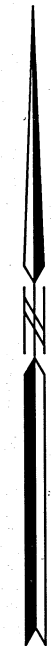

- LEGEND**
- = Railroad rail with "X" found in place
  - = 2.0" dia. iron pipe found in place
  - = 1.4" dia. iron pipe found in place
  - = 1.0" dia. iron pipe previously set by W.S.I.
  - = iron pipe set, 1.0" dia. x 24" long
  - △ = computed position, not monumented
  - ( ) = previously recorded bearing and distance
- Monument sizes are outside diameter dimensions.

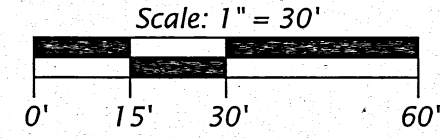

**WILDERNESS SURVEYING, INC.**  
Post Office Box 1111 - 8793 Earls Court  
Minocqua, Wisconsin 54548-1111  
Telephone (715) 356-5100 - www.wildernesssurveying.com  
Map Number: 22 - 204  
File Number: 6 & 11 - 28 - 396  
Drafted by: H. Gray