

MAP # **A3996**
 DATE FILED **1-19-2023**...
 BY **CH**
 DESCRIPTION
 ONEIDA CO. SURVEYOR'S OFFICE

The South line of Lot 1 of Certified Survey No. 3809
 and being located in
Gov't. Lot 3
Section 20, T 39 N, R 11 E
 Town of Three Lakes, Oneida County, WI.

BEARINGS ARE BASED ON THE SOUTH LINE
 OF LOT 1 WHICH BEARS S 86°16'27"W
 OF RECORD FROM CSM #3809.
 FIELD WORK WAS COMPLETED ON
 NOVEMBER 23rd, 2022.

BEARING BASIS OF RECORD

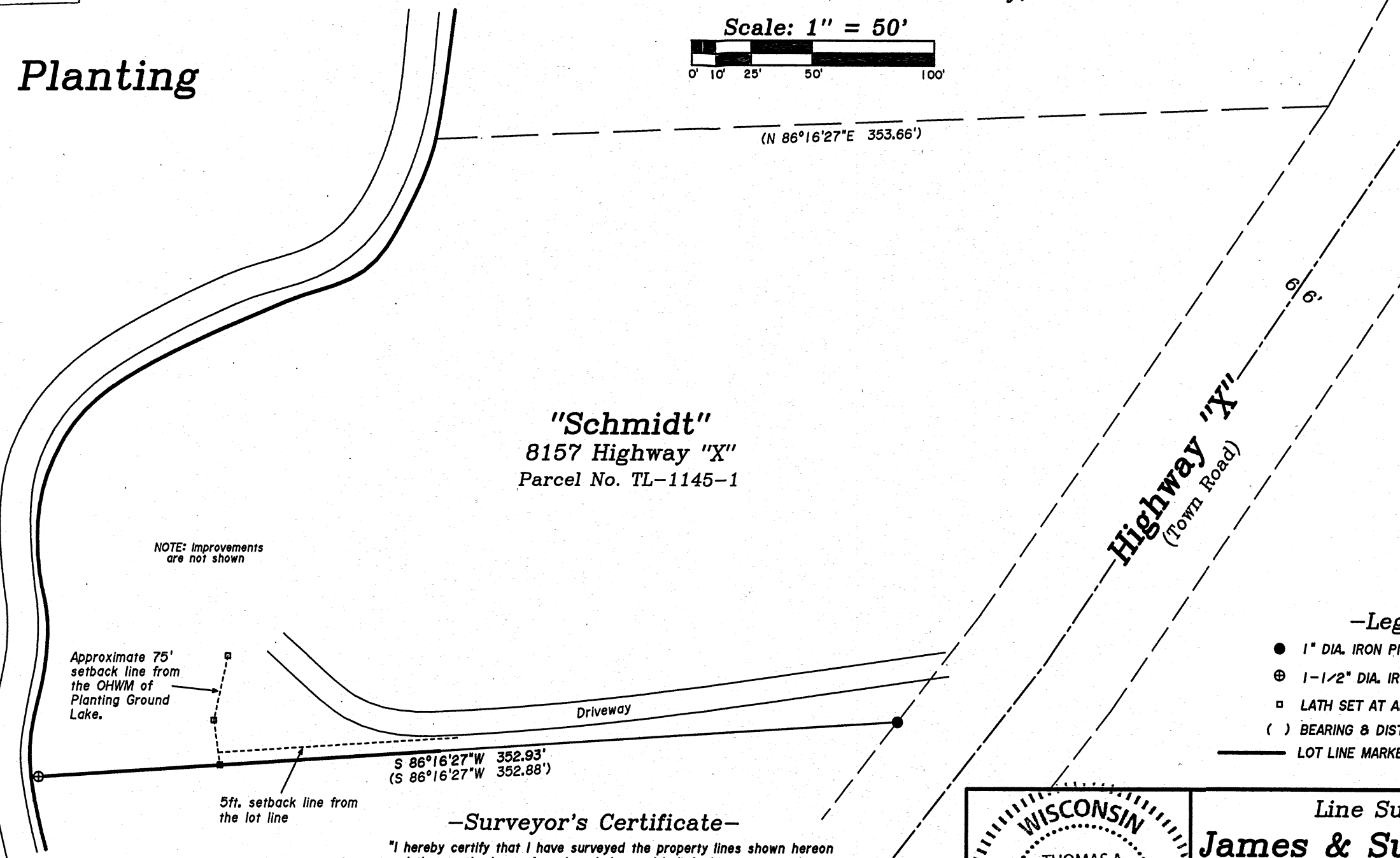
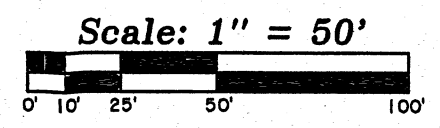
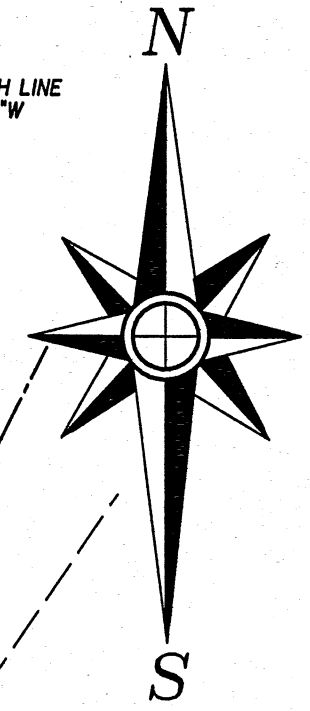

Planting

Ground

Lake

"Schmidt"
 8157 Highway "X"
 Parcel No. TL-1145-1

NOTE: Improvements
 are not shown

Approximate 75'
 setback line from
 the OHWM of
 Planting Ground
 Lake.

5ft. setback line from
 the lot line

Highway "X"
 (Town Road)

- Legend-
- 1" DIA. IRON PIPE FOUND IN PLACE
 - ⊕ 1-1/2" DIA. IRON PIPE FOUND IN PLACE
 - LATH SET AT APPROXIMATE 75' SETBACK
 - () BEARING & DISTANCE OF RECORD
 - LOT LINE MARKED

-Surveyor's Certificate-

"I hereby certify that I have surveyed the property lines shown hereon and that to the best of my knowledge and belief, this survey and map is a true and correct representation of the property lines surveyed, and that I have complied with the applicable provisions of Chapter A-E 7 of the Wisconsin Administrative Code's minimum standards for boundary line surveys.

Dated This 13th Day of January, 2023.

Thomas A. Boettcher
 Thomas A. Boettcher, P.L.S. 1763

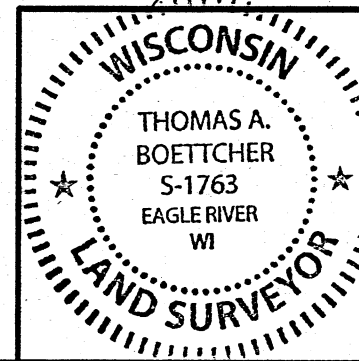

Line Survey For:
James & Susan Schmidt
 8157 Highway "X"
 Three Lakes, Wisconsin 54562

SCALE: 1" = 50' DATE: 11-30-2022 DWN. BY: K.W.S

Drawing No. **E4873** Eagle Landmark Surveying Inc.
 5035 Hwy. 70 West, Eagle River, WI 54521
 P&F (715)479-9610 survey@eaglelandmark.com