

Lots 3 & 4, Crescent Creek Estates, being part of the NW 1/4 of the NE 1/4, Section 33, Township 36 North, Range 8 East, Town of Crescent, Oneida County, Wisconsin.

MAP # A4023
 DATE FILED 5-10-2023
 BY CH
 DESCRIPTION FILED
 ONEIDA CO. SURVEYOR'S OFFICE

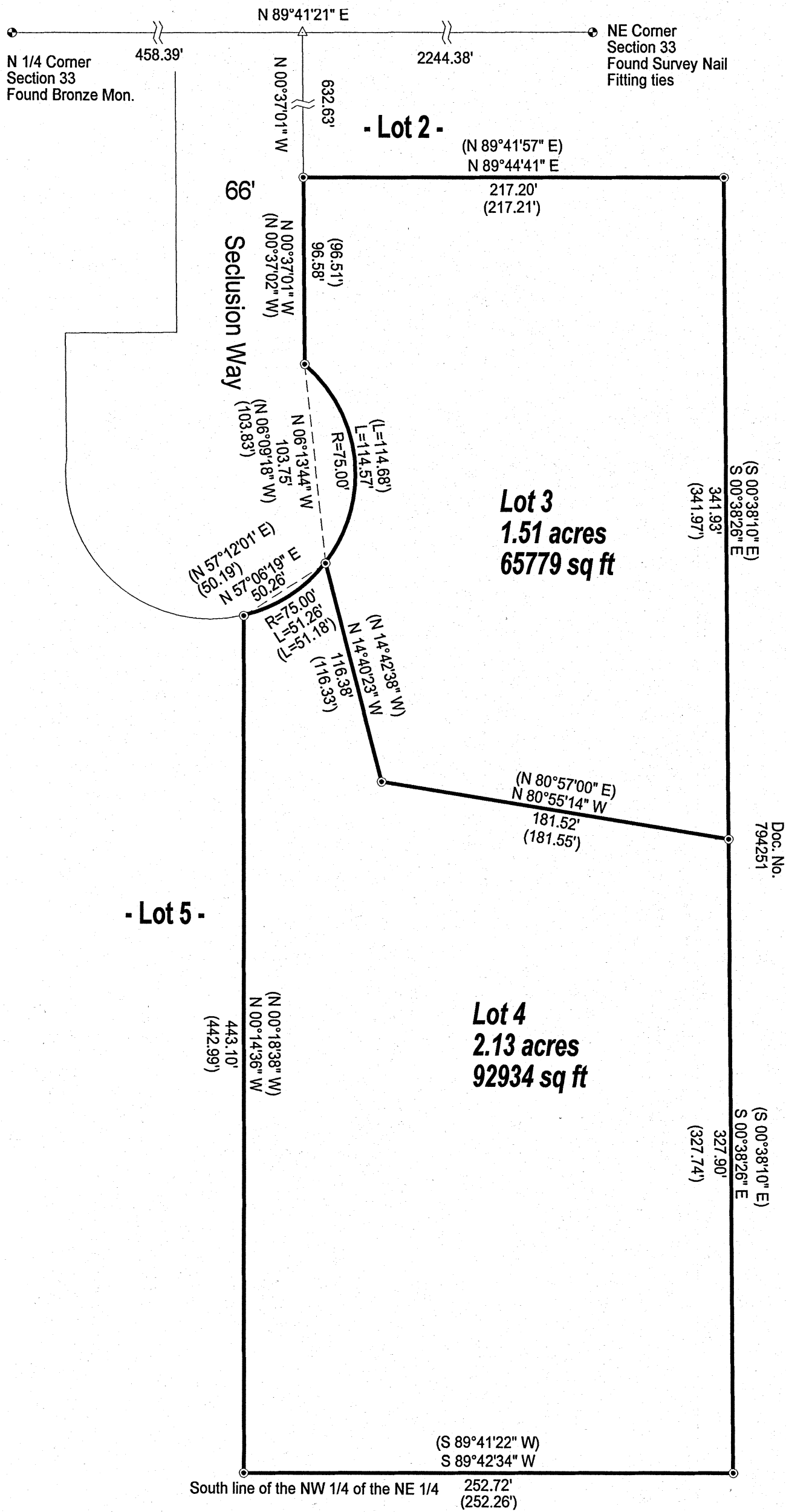

Bearings grid, Referenced to the Oneida County Coordinate System

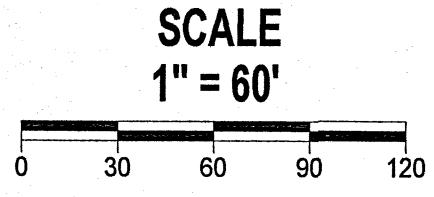
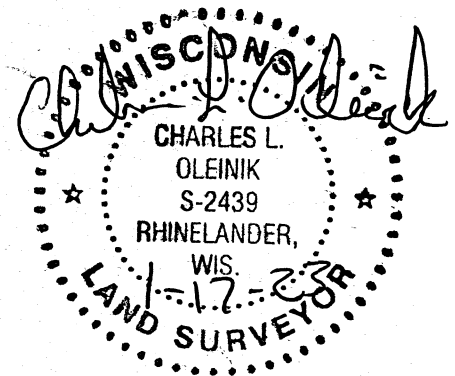

LEGEND

- ⊙ Found 3/4" Iron Rod
- △ Calculated Position
- () Previously recorded as
- ⊕ Found PLS Corner Monument as described

I, Charles L. Oleinik, Professional Land Surveyor in the State of Wisconsin, hereby certify: that I have surveyed and mapped the parcel shown hereon; that said survey and map are correct to the best of my knowledge and belief; that I have complied with the applicable requirements of Chapter A-7 of Wisconsin Administrative Code in completion thereof.

Charles L. Oleinik 1-17-23
 Charles L. Oleinik, PLS Date

NORTH COAST SURVEYING 1715 MELODY LANE RHINELANDER, WI 54501 715-490-0892 NORTHCOASTSURVEYING.COM		
Boundary Survey for: Terrel Friese		
Drawing # 2304	Date 1/17/2023	Drafted by CLO

A4023

A4023

A4023

A4023