

A4096

A4096

Part of the NE 1/4 of the SE 1/4, Section 23, Township 37 North, Range 6 East, Town of Cassian, Oneida County, Wisconsin

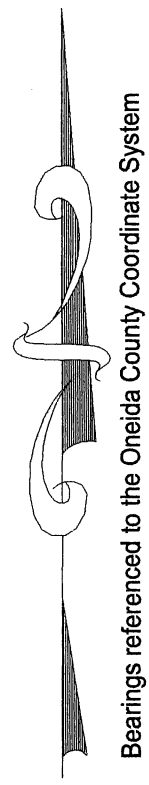
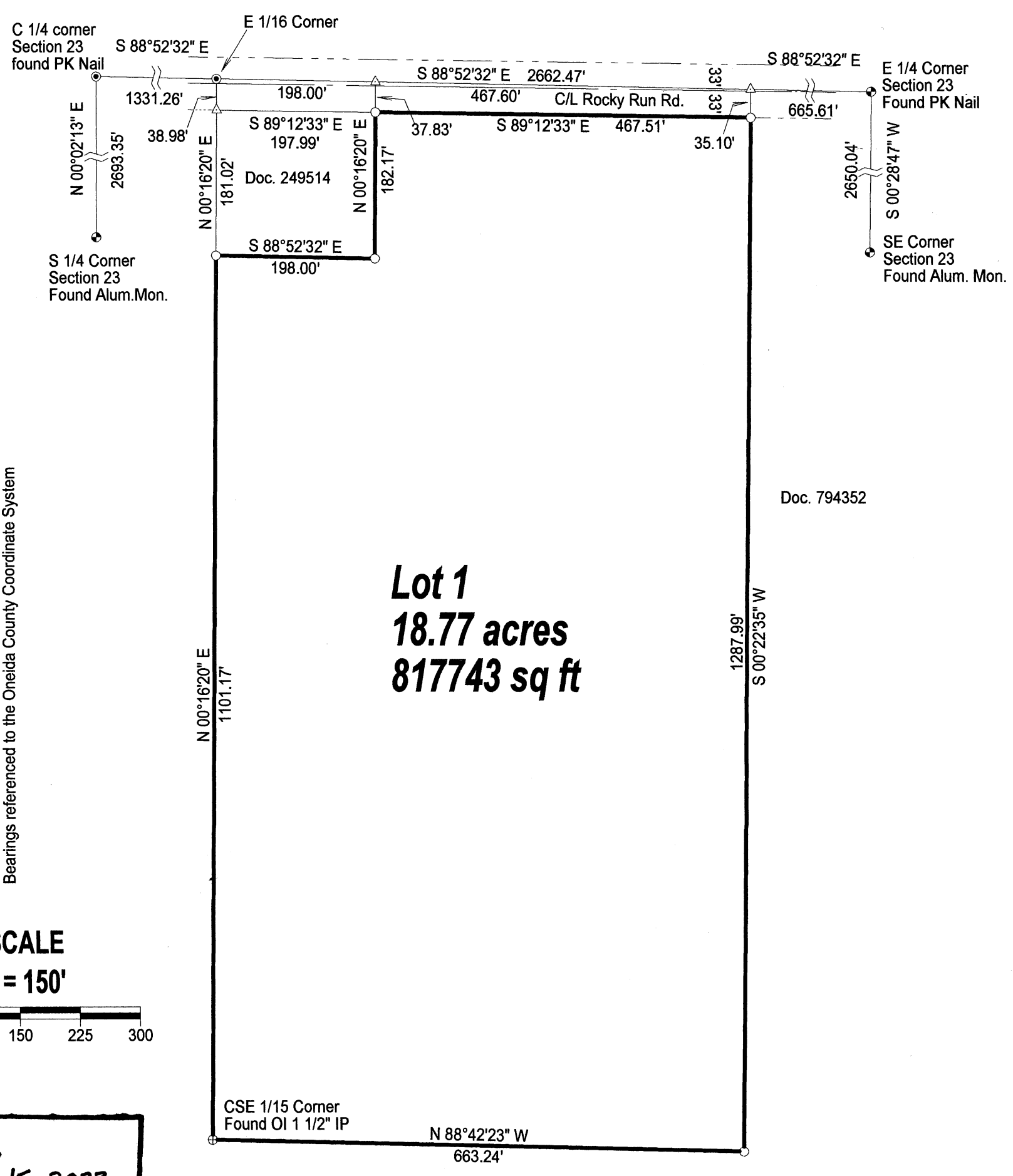

SCALE
1" = 150'

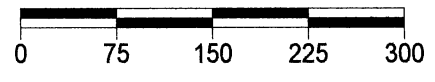

Lot 1
18.77 acres
817743 sq ft

MAP # **A4096**
DATE FILED **8-15-2023**
BY **CH**
DESCRIPTION FILED
ONEIDA CO. SURVEYOR'S OFFICE

Charles L. Oleinik
CHARLES L. OLEINIK
S-2439
RHINELANDER, WIS.
7-22-23
LAND SURVEYOR

LEGEND

- Set 1" X 18" Iron Pipe Weighing min. 1.13 lb./lin.ft.
- ⊙ Found PK Nail
- ⊕ Found 1 1/2" Iron Pipe
- △ Calculated Position
- Found PLS Corner Monument as described

I, Charles L. Oleinik, Professional Land Surveyor in the State of Wisconsin, hereby certify: that I have surveyed and mapped the parcel shown hereon; that said survey and map are correct to the best of my knowledge and belief; that I have complied with the applicable requirements of Chapter A-17 of Wisconsin Administrative Code in completion thereof.

Charles L. Oleinik 7-22-23
Charles L. Oleinik, PLS Date

NORTH COAST SURVEYING
1715 MELODY LANE
RHINELANDER, WI 54501
715-490-0892
NORTHCOASTSURVEYING.COM

Boundary Survey for:
Ryan Black

Drawing # 2331 Date 7/22/2023 Drafted by CLO

A4096

A4096