

A4097

A4097

LOT 1
of
Certified Survey Map No. 3652
being part of
GOV'T. LOTS 4 & 5
SECTION 9, T36N, R7E
Town of Woodboro
Oneida County, Wisconsin

Bearings Oneida County Grid,
based on GPS survey data,
referenced to the easterly line
of Lot 1 of CSM #3652,
bearing S 20°34'12"E.

SURVEYOR'S CERTIFICATE

I, James D. Rein, Professional Land Surveyor No. S-1234, hereby certify that I have surveyed the property shown hereon; that this map represents an accurate survey of said property to the best of my knowledge and belief; that I have performed this survey by order of Wayne J. Groeschel; and that I have complied with the requirements of Wisconsin Administrative Code A-E 7.

**WILDERNESS
SURVEYING,
INC.**

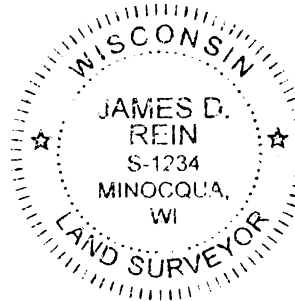

James D. Rein
Professional Land Surveyor No. S-1234
Dated this 1st day of August, 2023

Field survey was completed on July 22, 2023.

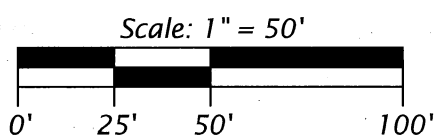
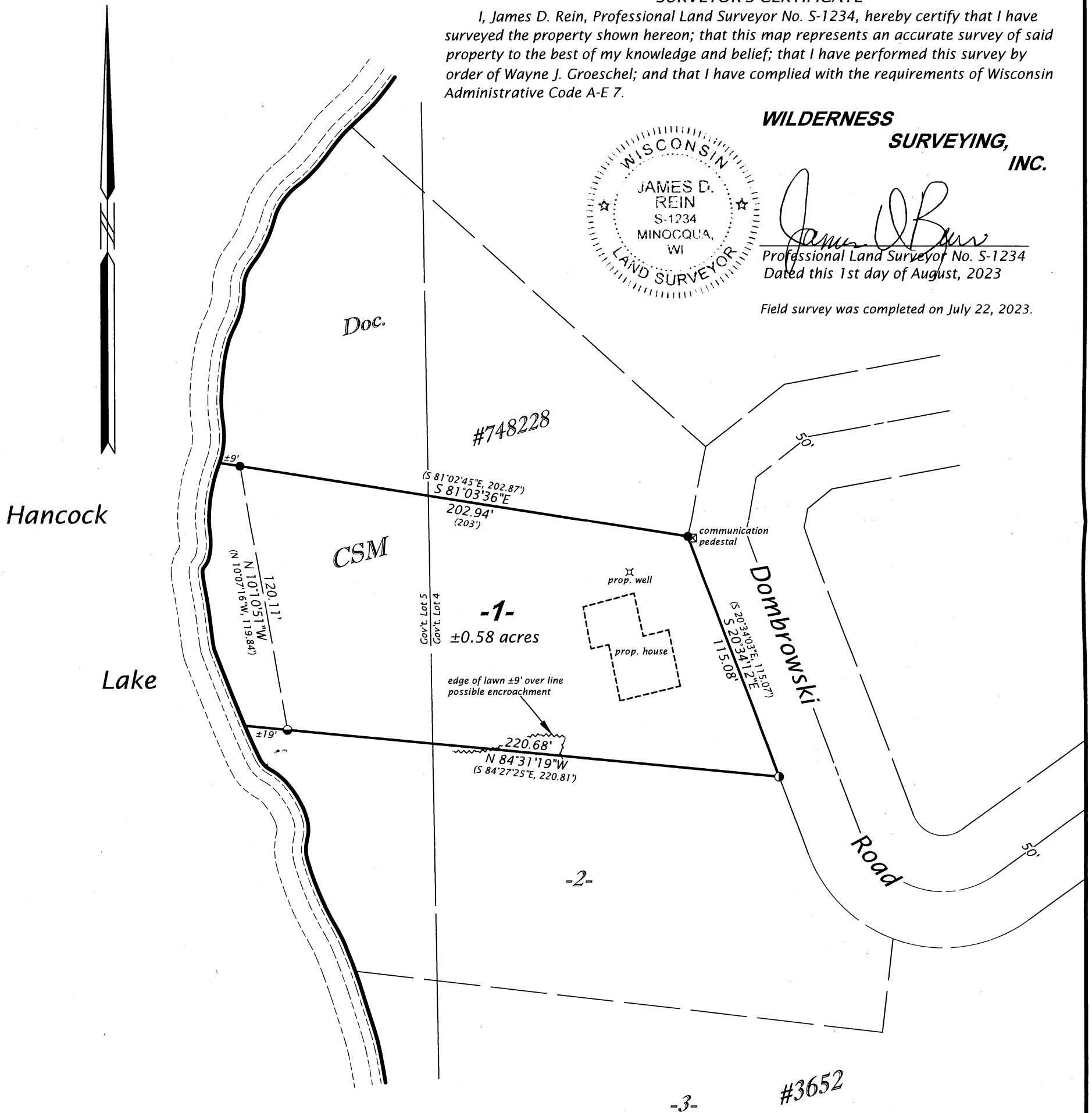

- LEGEND**
- = 1.25" dia. iron pipe found in place
 - = 1.0" dia. iron pipe found in place
 - ⊙ = 0.75" dia. iron rod found in place
 - () = previously recorded bearing and distance
- Monument sizes are outside diameter dimensions.

MAP # A4097
DATE FILED 8-22-2023
BY CH
DESCRIPTION FILED
ONEIDA CO. SURVEYOR'S OFFICE

WILDERNESS SURVEYING, INC.
Post Office Box 1111 - 8793 Earls Court
Minocqua, Wisconsin 54548-1111
Telephone (715) 356-5100 - www.wildernesssurveying.com

Map Number: 23 - 78
File Number: 13 & 14 - 9 - 367
Drafted by: H. Gray

Revisions:

A4097

A4097