

Lot 1, Block 4 of Sutliff's Addition to the City of Rhinelander, Lot 10 and part of Lot 9, Block 2 and part of Reik St. of the Assessors's replat of Sutliff's Addition to the City of Rhinelander, All located in Government Lots 4 and 5, Section 6, Township 36 North, Range 9 East, City of Rhinelander, Oneida County, Wisconsin

MAP # A4177
 DATE FILED 4-22-2024
 BY CH
 DESCRIPTION FILED
 ONEIDA CO. SURVEYOR'S OFFICE

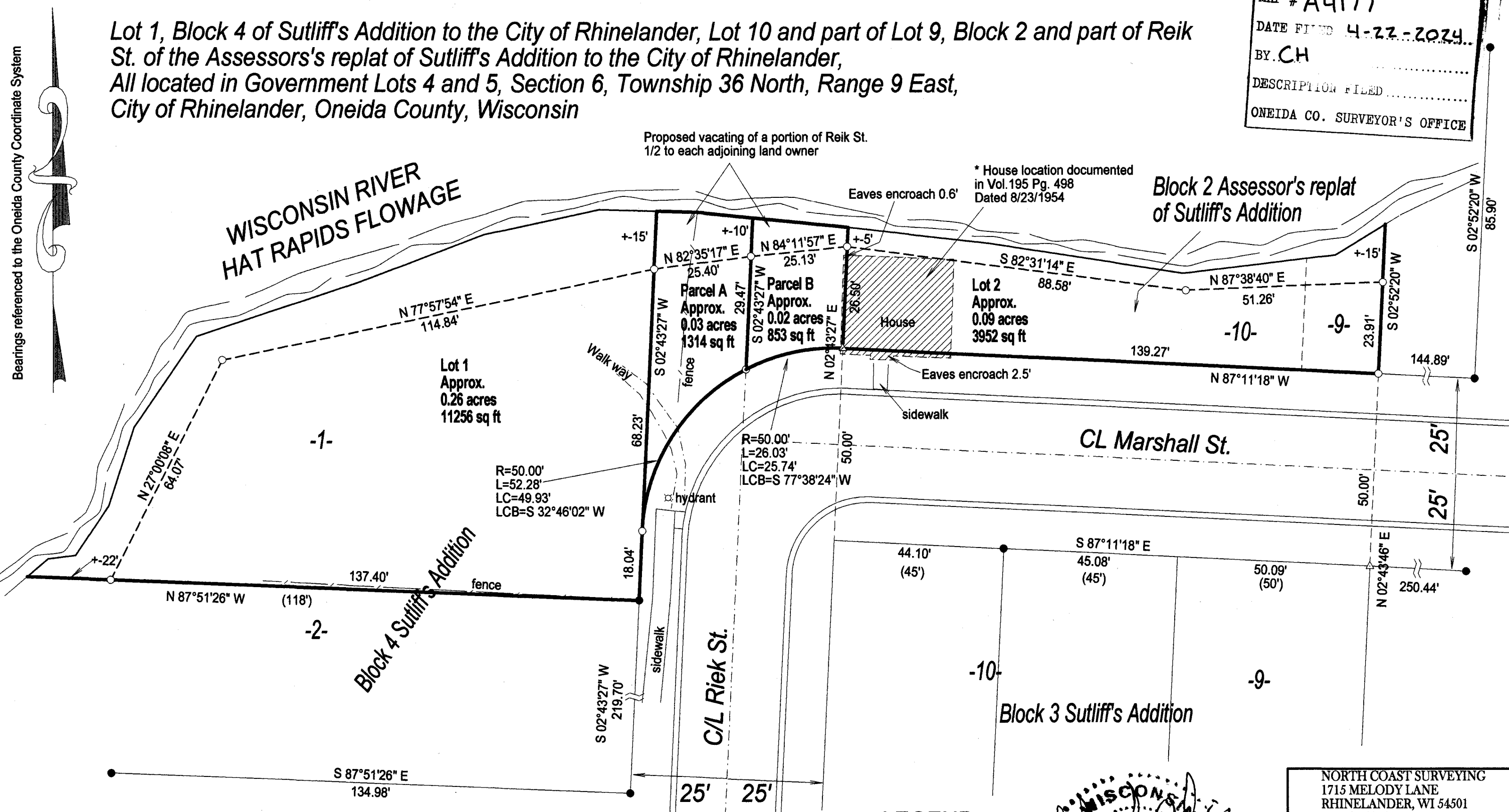

Bearings referenced to the Oneida County Coordinate System

SCALE
 1" = 25'

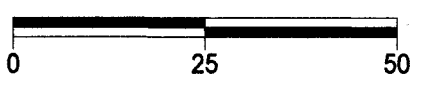

I, Charles L. Oleinik, Professional Land Surveyor in the State of Wisconsin, hereby certify: that I have surveyed and mapped the parcel shown hereon; that said survey and map are correct to the best of my knowledge and belief; that I have complied with the applicable requirements of Chapter A-E 7 of Wisconsin Administrative Code in completion thereof.
Charles L. Oleinik
 Charles L. Oleinik, PLS
 Date 2-16-24

- LEGEND**
- Set 1" X 18" Iron Pipe Weighing min. 1.13 lb./lin.ft.
 - Found 1" Iron Pipe
 - △ Calculated Position
 - () Previously Recorded As



NORTH COAST SURVEYING
 1715 MELODY LANE
 RHINELANDER, WI 54501
 715-490-0892
 NORTHCOASTSURVEYING.COM
 Boundary Survey for:
 Heather & Anthony Hjelle,
 Thomas Jerow, Steven Schreier,
 City of Rhinelander
 Drawing # 2402 Date 2/16/2024 Drafted by CLO