

**Lot 11 of the Plat of Wal-Hun-Woods
 Located in Gov't Lots 1 & 2, Section 23
 and Gov't Lot 1, Section 14, Township 36 North,
 Range 7 East, Town of Woodboro,
 Oneida County, Wisconsin**

Nose Lake

Water line
 on 4/18/2024
 Elevation 1557.9'



Bearings referenced to the Oneida County Coordinate System

**Lot 11
 Approx.
 0.69 acres
 30183 sq ft**

Including the area lying between the meander line and the waters edge

Note: Any land lying below the ordinary high water mark of a lake or navigable stream is subject to the public trust in navigable waters that is established under Article IX, section 1 of the State constitution.

Contour elevations are NAVD 88,
 Based on NGS Bench Mark "QM0404"

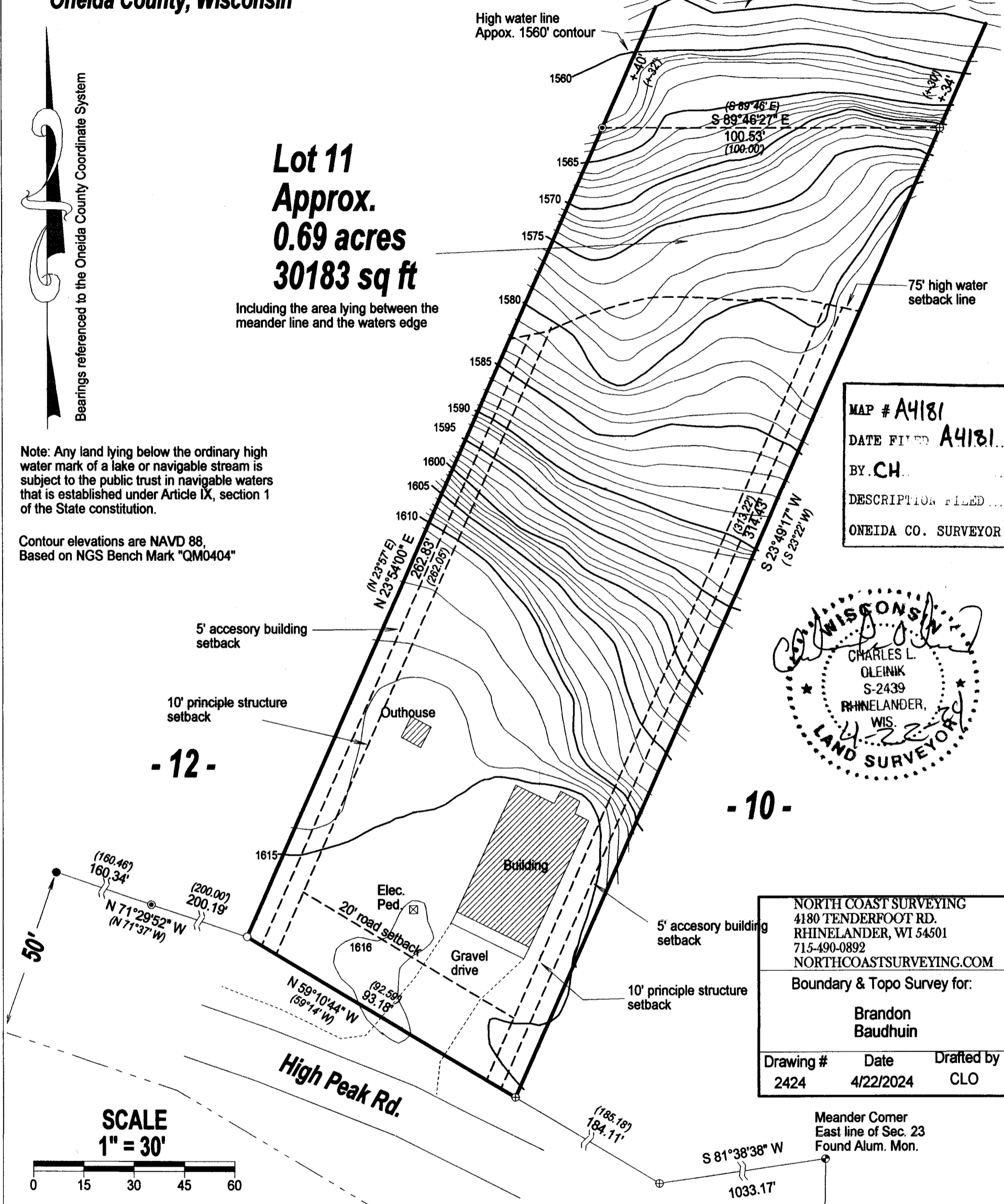

MAP #	A4181
DATE FILED	A4181
BY	CH
DESCRIPTION FILED	
ONEIDA CO. SURVEYOR'S OFFICE	

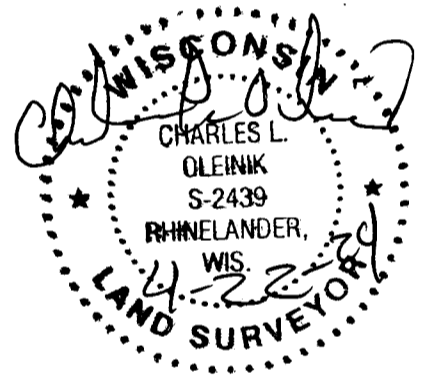

NORTH COAST SURVEYING 4180 TENDERFOOT RD. RHINELANDER, WI 54501 715-490-0892 NORTHCOASTSURVEYING.COM		
Boundary & Topo Survey for:		
Brandon Baudhuin		
Drawing #	Date	Drafted by
2424	4/22/2024	CLO

- 12 -

- 10 -

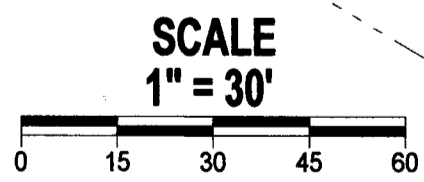

LEGEND

- Set 1" X 18" Iron Pipe Weighing min. 1.13 lb./lin.ft.
- Found 1" Iron Pipe
- ⊙ Found 1 1/2" Iron Pipe
- ⊕ Found 2" Iron Pipe
- () Previously recorded as
- ⊕ Found PLS Corner Monument as described

I, Charles L. Oleinik, Professional Land Surveyor in the State of Wisconsin, hereby certify: that I have surveyed and mapped the parcel shown hereon; that said survey and map are correct to the best of my knowledge and belief; that I have complied with the applicable requirements of Chapter A-E 7 of Wisconsin Administrative Code in completion thereof.

Charles L. Oleinik
 Charles L. Oleinik, PLS
 Date 4-22-24

Meander Corner
 East line of Sec. 23
 Found Alum. Mon.
 S 81° 38' 38" W
 1033.17'
 N 00° 39' 11" E
 2022.75'
 East 1/4 Corner
 Section 23
 Per County Coordinates