

A4182

A4182

**Part of the NE 1/4 of the SW 1/4, NW 1/4 of the SE 1/4,
SE 1/4 of the SW 1/4 and SW 1/4 of the SE 1/4, All in
Section 1, Township 36 North, Range 5 East,
Town of Little Rice, Oneida County, Wisconsin**

Bearings referenced to the Oneida County Coordinate System

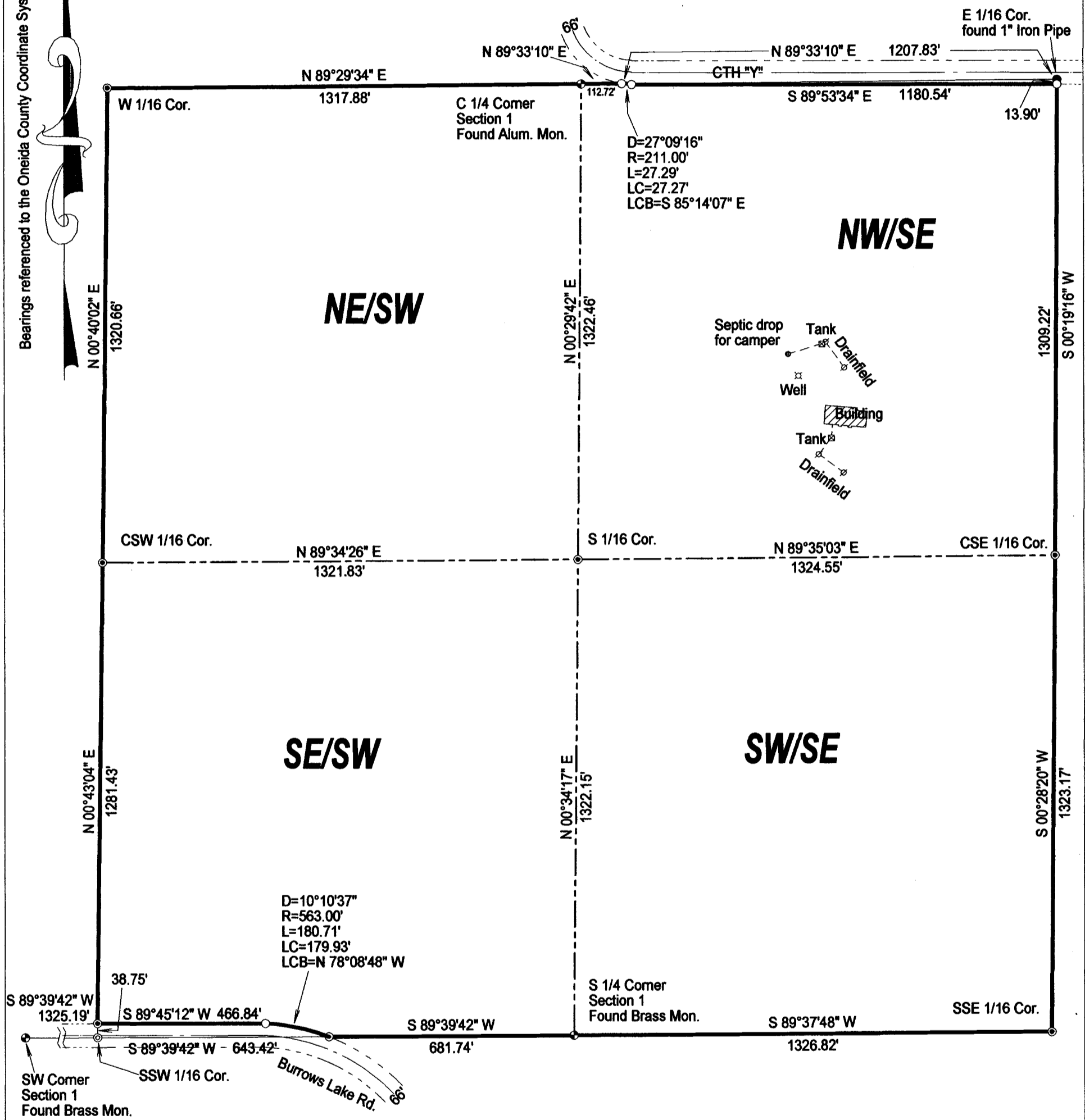

MAP # **A4182**
 DATE FILED **4-23-2024**
 BY **CH**
 DESCRIPTION FILED
 ONEIDA CO. SURVEYOR'S OFFICE

Charles L. Oleinik
 WISCONSIN
 CHARLES L. OLEINIK
 S-2439
 RHINELANDER, WIS.
 LAND SURVEYOR
 2-23-24

SCALE
 1" = 300'

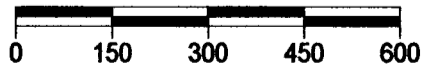

LEGEND

- Set 1" X 18" Iron Pipe Weighing min. 1.13 lb./lin.ft.
- Found 1" Iron Pipe
- ⊙ Found 1" Iron Pipe W/ Aluminum Cap
- ⊙ Found Survey Nail
- ⊙ Found PLS Corner Monument as described

I, Charles L. Oleinik, Professional Land Surveyor in the State of Wisconsin, hereby certify: that I have surveyed and mapped the parcel shown hereon; that said survey and map are correct to the best of my knowledge and belief; that I have complied with the applicable requirements of Chapter A-E 7 of Wisconsin Administrative Code in completion thereof.

Charles L. Oleinik **2-23-24**
 Charles L. Oleinik, PLS Date

NORTH COAST SURVEYING
 1715 MELODY LANE
 RHINELANDER, WI 54501
 715-490-0892
 NORTHCOASTSURVEYING.COM

Boundary Survey for:
Frank Daletski

Drawing #	Date	Drafted by
2404	2/23/2024	CLO

A4182

A4182