

**Part of the East line of the West 1/2 of the NW 1/4 and the NW 1/4 of the SW 1/4,  
All in Section 10, Township 38 North, Range 4 East, Town of Minocqua,  
Oneida County, Wisconsin**

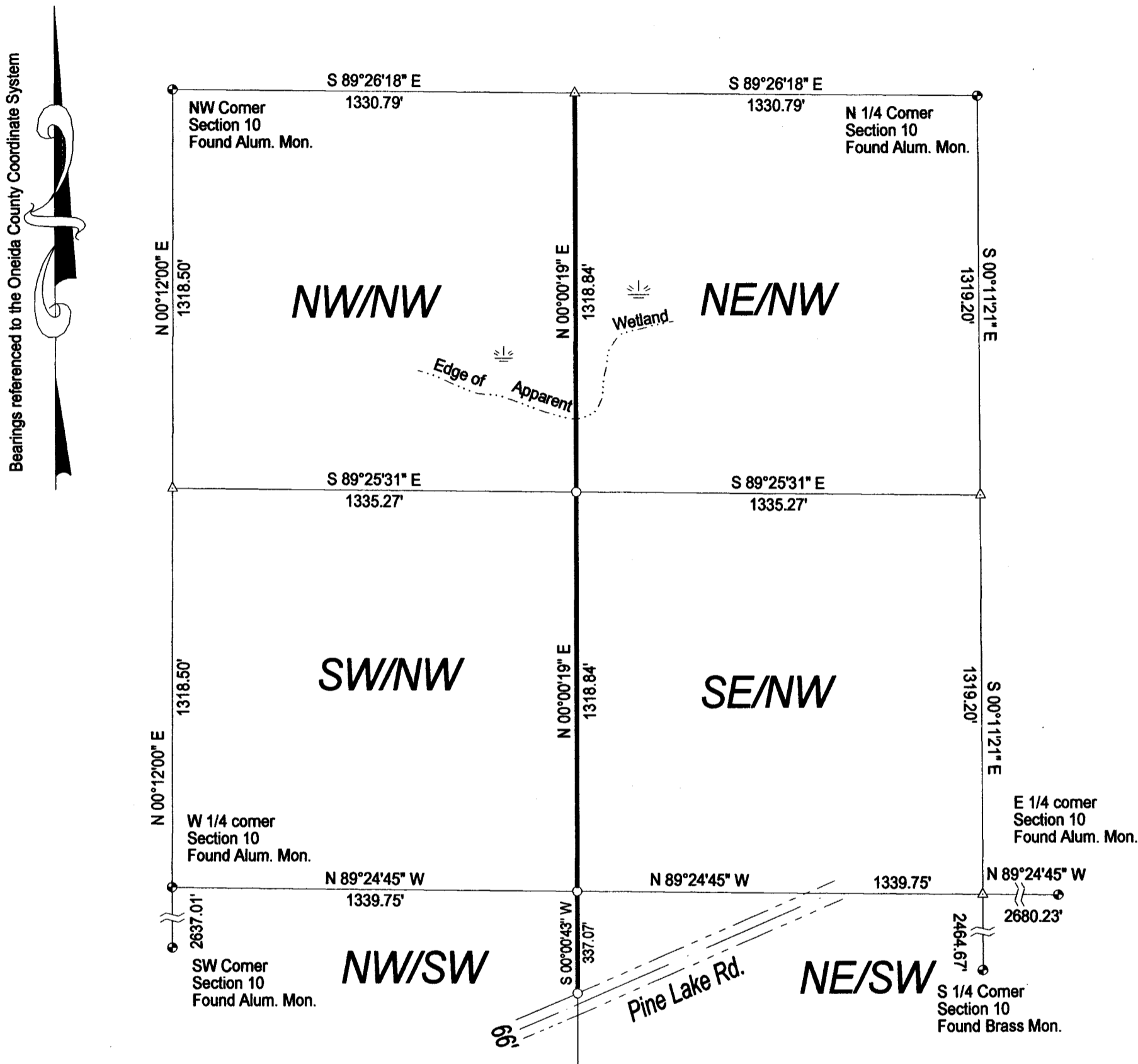

Bearings referenced to the Oneida County Coordinate System

**SCALE**  
1" = 400'



MAP # **A4183**  
 DATE FILED **4-23-2024**  
 BY **CH**  
 DESCRIPTION FILED  
 ONEIDA CO. SURVEYOR'S OFFICE

**LEGEND**

- Set 1" X 18" Iron Pipe Weighing min. 1.13 lb./lin.ft.
- △ Calculated Position
- ⊕ Found PLS Corner Monument as described

I, Charles L. Oleinik, Professional Land Surveyor in the State of Wisconsin, hereby certify: that I have surveyed and mapped the parcel shown hereon; that said survey and map are correct to the best of my knowledge and belief; that I have complied with the applicable requirements of Chapter A-E of Wisconsin Administrative Code in completion thereof.

*Charles L. Oleinik* 3-2-24  
 Charles L. Oleinik, PLS Date

NORTH COAST SURVEYING  
 1715 MELODY LANE  
 RHINELANDER, WI 54501  
 715-490-0892  
 NORTHCOASTSURVEYING.COM

Boundary Survey for:  
**Jay Sanders**

Drawing #	Date	Drafted by
2407	3/2/2024	CLO