

Parcel "B" of Certified Survey Map recorded in Volume 1 of Certified Surveys on Page 21,
 Being part of Government Lot 2, Section 16, Township 39 North, Range 4 East,
 Town of Minocqua, Oneida County, Wisconsin

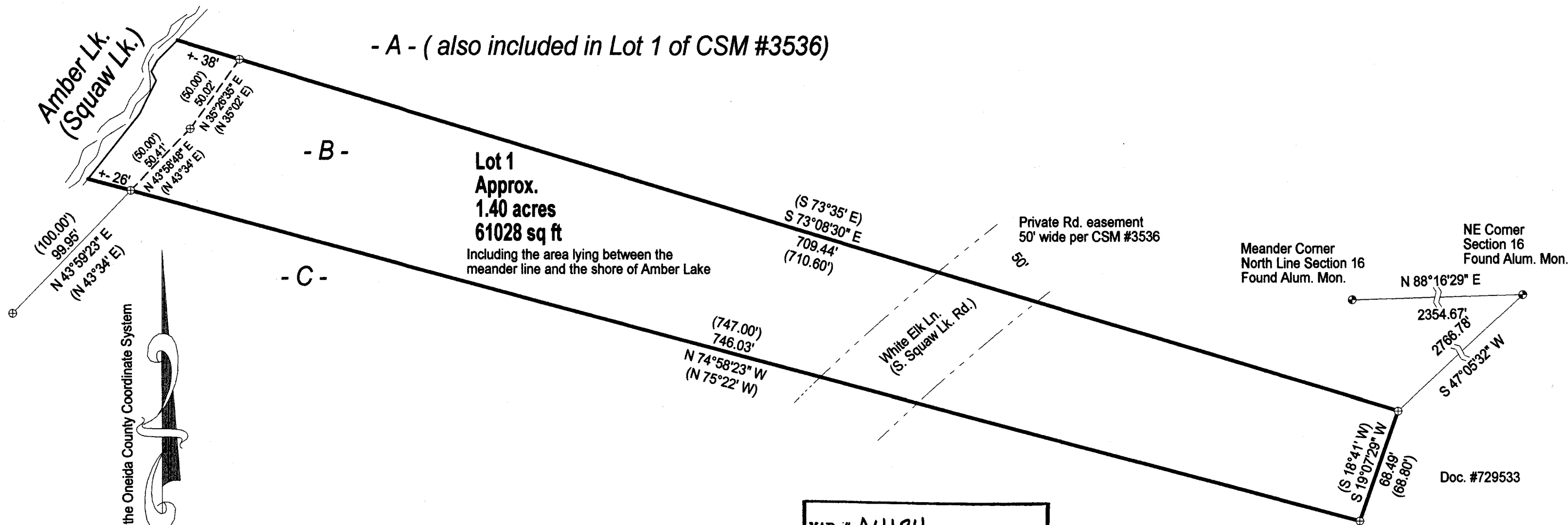

Bearings referenced to the Oneida County Coordinate System



MAP # A4184
 DATE FILED 4-25-2024
 BY CH
 DESCRIPTION FILED
 ONEIDA CO. SURVEYOR'S OFFICE



I, Charles L. Oleinik, Professional Land Surveyor in the State of Wisconsin, hereby certify:
 that I have surveyed and mapped the parcel shown hereon; that said survey and map are
 correct to the best of my knowledge and belief; that I have complied with the applicable
 requirements of Chapter A-97 of Wisconsin Administrative Code in completion thereof.

Charles L. Oleinik 3-4-24
 Charles L. Oleinik, PLS Date

NORTH COAST SURVEYING
 1715 MELODY LANE
 RHINELANDER, WI 54501
 715-490-0892
 NORTHCOASTSURVEYING.COM

Boundary Survey for:
 Tom Grala

Drawing #	Date	Drafted by
2408	3/4/2024	CLO

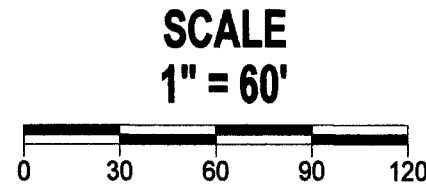

LEGEND

- ⊕ Found 1.25" Iron Pipe
- () Previously recorded as
- ⊙ Found PLS Corner Monument as described