

Part of Lots 1, 2, 3, 4, 5, 6 & 7, Block 1 and half of the Vacated Liberty Avenue, Plat of the Village of Woodboro and lands lying between said lands and the shore of Squash Lake, Located in Government Lot 2, Section 13, Township 36 North, Range 7 East, Town of Woodboro, Oneida County, Wisconsin

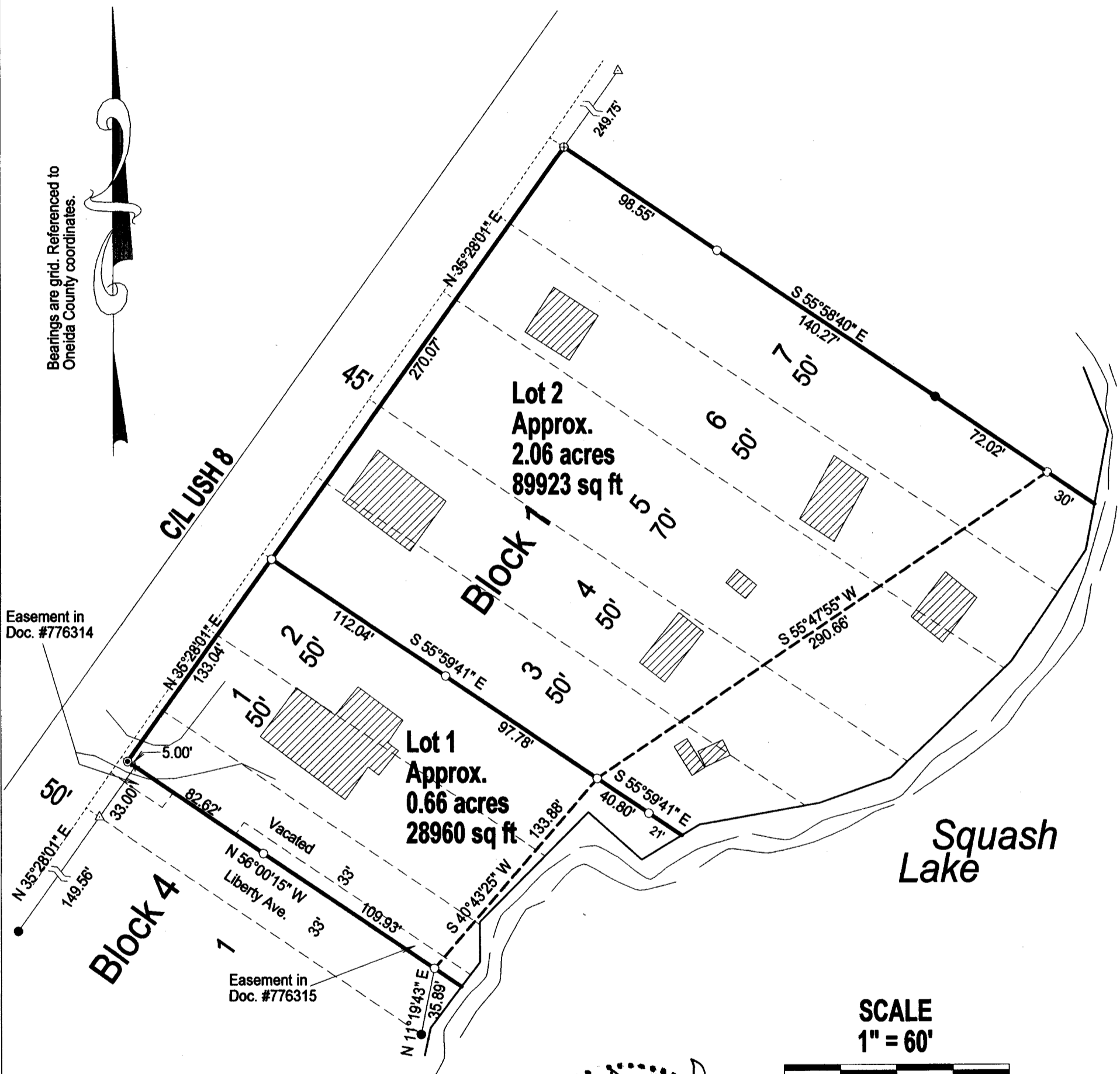

Bearings are grid. Referenced to Oneida County coordinates.



Easement in Doc. #776314

Easement in Doc. #776315

Squash Lake

SCALE
1" = 60'

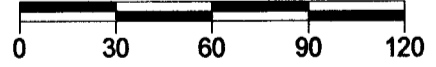

MAP # **A4185**
 DATE FILED **4-23-2024**
 BY **CH**
 DESCRIPTION FILED
 ONEIDA CO. SURVEYOR'S OFFICE

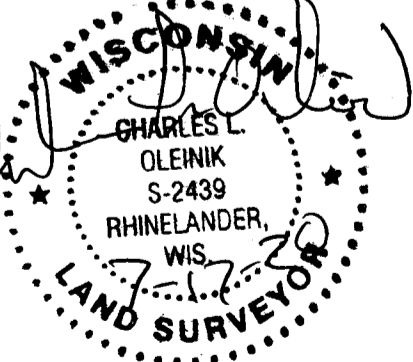

LEGEND

- ⊙ Set Survey Nail
- Set 1" X 24" Iron Pipe Weighing min. 1.13 lb./lin.ft.
- Found 1" Iron Pipe
- + Calculated Position
- ⊕ Found 2" IP
- ▲ Found Steel R/W Post

I, Charles L. Oleinik, Professional Land Surveyor in the State of Wisconsin, hereby certify: that I have surveyed and mapped the parcel shown hereon; that said survey and map are correct to the best of my knowledge and belief; that I have complied with the applicable requirements of Chapter A-17 of Wisconsin Administrative Code in completion thereof.

Charles L. Oleinik 7-17-20
 Charles L. Oleinik, PLS Date

NORTH COAST SURVEYING
 1715 MELODY LANE
 RHINELANDER, WI 54501
 715-490-0892
 NORTHCOASTSURVEYING.COM

Boundary Survey for:
Ed Wambold

Drawing # 1917 Date 7/17/2020 Drafted by CLO