

Part of Lot 25 of the Big Stone Plat,
 Located in Section 2, Township 38 North,
 Range 11 East, Town of Three Lakes,
 Oneida County, Wisconsin

Bearings referenced to the Oneida County Coordinate System

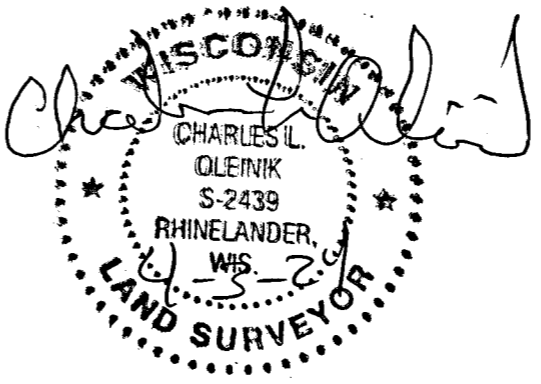

MAP # A4186
 DATE FILED 4-23-2024
 BY CH.
 DESCRIPTION FILED
 ONEIDA CO. SURVEYOR'S OFFICE

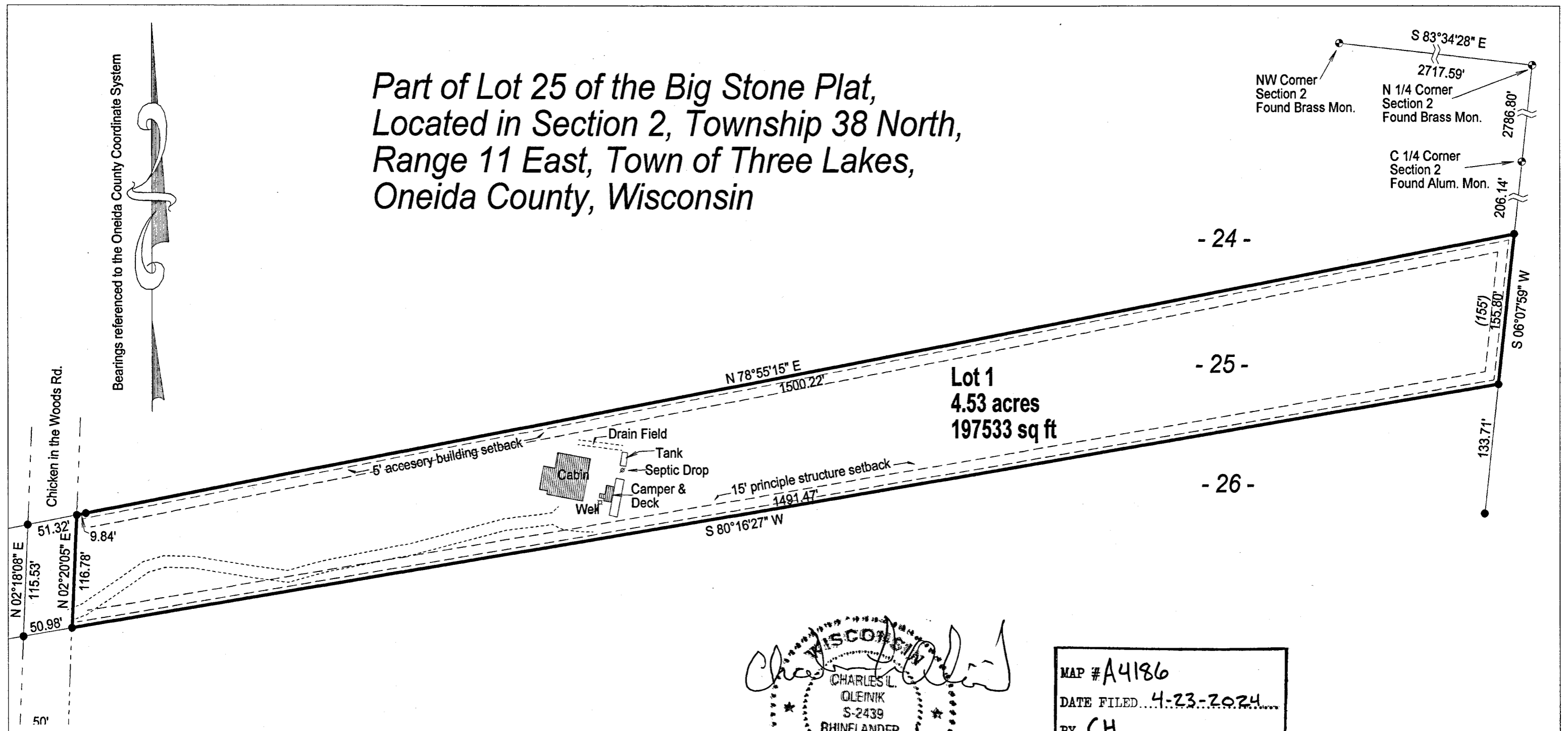
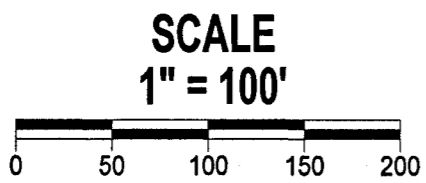

I, Charles L. Oleinik, Professional Land Surveyor in the State of Wisconsin, hereby certify: that I have surveyed and mapped the parcel shown hereon; that said survey and map are correct to the best of my knowledge and belief; that I have complied with the applicable requirements of Chapter A-E 7 of Wisconsin Administrative Code in completion thereof.

Charles L. Oleinik 4-3-24
 Charles L. Oleinik, PLS Date

- LEGEND**
- Found 1" Iron Pipe
 - () Previously recorded as
 - ⊙ Found PLS Corner Monument as described

NORTH COAST SURVEYING
 4180 TENDERFOOT RD.
 RHINELANDER, WI 54501
 715-490-0892
 NORTHCOASTSURVEYING.COM

Boundary Survey for:
Tab & Vicki Baker

Drawing #	Date	Drafted by
2419	4/3/2024	CLO