

Being Lot 3 of  
**Certified Survey Map No. 298**  
 and being located in  
**Gov't. Lot 6 of Section 4**  
**T 38 N, R 11 E**  
 Town of Three Lakes, Oneida County, WI.

Oneida County  
 Grid North

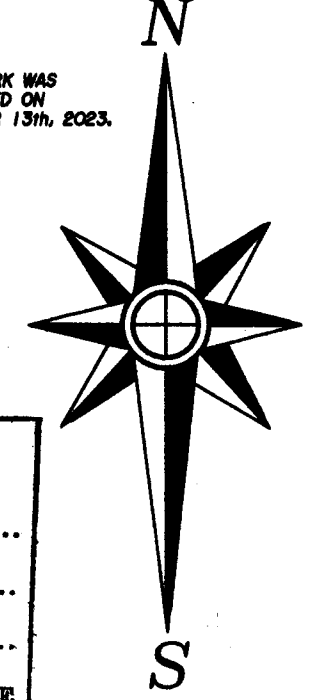

FIELD WORK WAS  
 COMPLETED ON  
 DECEMBER 13th, 2023.

Laurel Lake

Ice Elevation on  
 December 13, 2023  
 = 1624.41' NAVD 88  
 (Allowable High = 1623.71')

Parcel TL-420-2A

Scale: 1" = 50'



MAP # **A4188**  
 DATE FILED **4-25-2024**  
 BY **CH**  
 DESCRIPTION FILED  
 ONEIDA CO. SURVEYOR'S OFFICE

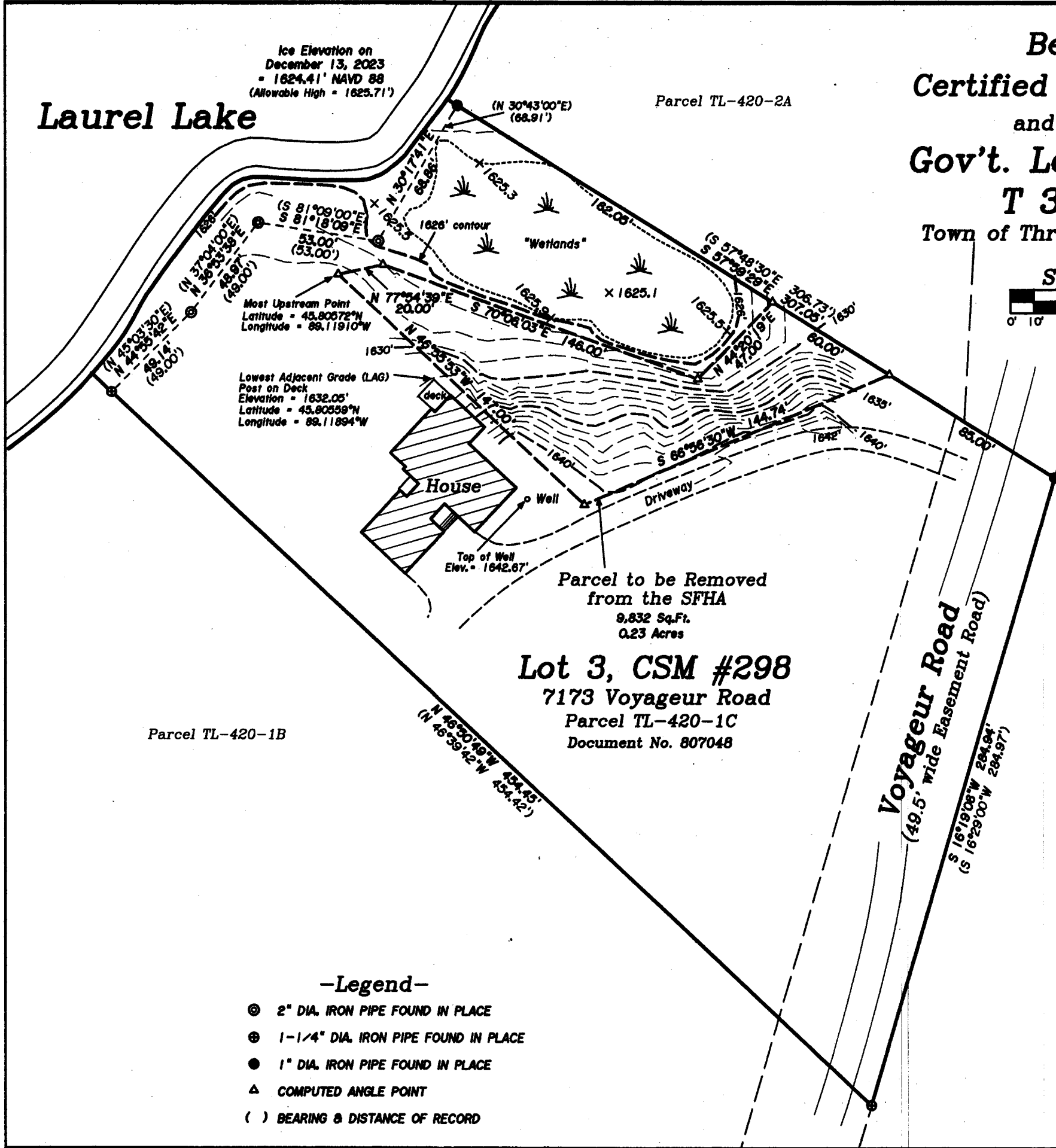

Most Upstream Point  
 Latitude = 45.80572°N  
 Longitude = 89.11910°W

Lowest Adjacent Grade (LAG)  
 Post on Deck  
 Elevation = 1632.05'  
 Latitude = 45.80559°N  
 Longitude = 89.11894°W

Parcel to be Removed  
 from the SFHA  
 9,832 Sq.Ft.  
 0.23 Acres

**Lot 3, CSM #298**  
 7173 Voyageur Road  
 Parcel TL-420-1C  
 Document No. 807048

Parcel TL-420-1B

- Legend-
- ⊙ 2" DIA. IRON PIPE FOUND IN PLACE
  - ⊕ 1-1/4" DIA. IRON PIPE FOUND IN PLACE
  - 1" DIA. IRON PIPE FOUND IN PLACE
  - △ COMPUTED ANGLE POINT
  - ( ) BEARING & DISTANCE OF RECORD

**Description for Survey Map No. E5003**

**Parcel to be removed from the SFHA (Above the 1626 foot contour):** A parcel of land being a part of Lot 3 of Certified Survey Map No. 298, Oneida County records and located in Gov't. Lot 6, Section 4, Township 38 North, Range 11 East, Town of Three Lakes, Oneida County, Wisconsin, and being more particularly described as follows:

Commencing at the Northeast corner (The most Easterly corner) of Lot 3 of said Certified Survey Map No. 298 being marked by an iron pipe, thence N 57°59'29"W 85.00 feet (N 57°48'30"W of record) along the Northeasterly line of said Lot 3 to a point and the **Place of Beginning**, thence S 66°56'30"W 144.74 feet, thence N 46°55'53"W 147.00 feet, thence N 77°54'39"E 20.00 feet, thence S 70°06'30"E 146.00 feet, thence N 44°20'19"E 47.00 feet to the Northeasterly line of Lot 3 of said Certified Survey Map No. 298, thence S 57°59'29"E 60.00 feet (S 57°48'30"E of record) along said Northeasterly line back to the **Place of Beginning**.

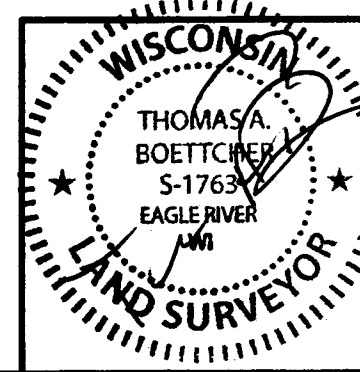

LOMA Site Plan For:  
**Craig & Kristine Newman**  
 7173 Voyageur Road  
 Three Lakes, Wisconsin 54562

SCALE: 1" = 50' DATE: 1-30-2024 DWN. BY: K.W.S

Drawing No. **E5003** Eagle Landmark Surveying Inc.  
 5035 Hwy. 70 West, Eagle River, WI 54521  
 P&F (715)479-9610 survey@eaglelandmark.com