

A4189

A4189

RETRACEMENT SURVEY

LOT ONE OF ONEIDA COUNTY CERTIFIED SURVEY
MAP No. 4869, SE 1/4 OF THE SW 1/4, SECTION 32,
TOWNSHIP 37 NORTH, RANGE 9 EAST, CITY OF
RHINELANDER, ONEIDA COUNTY, WISCONSIN.

MAP # A4189
DATE FILED 4-30-2024
BY CH
DESCRIPTION FILED
ONEIDA CO. SURVEYOR'S OFFICE

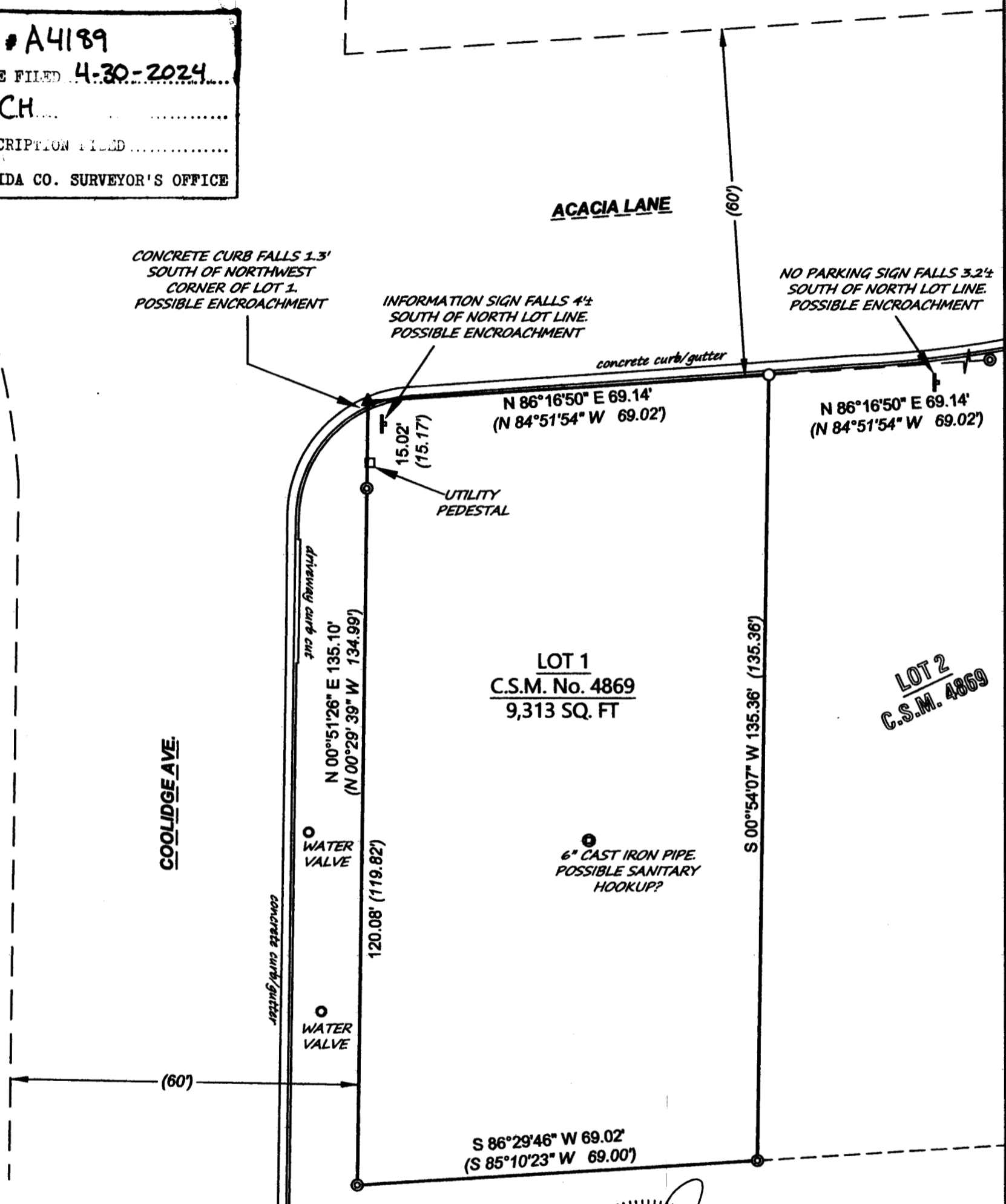

SURVEYOR'S CERTIFICATE

I, ANTHONY R. JONES, WISCONSIN PROFESSIONAL LAND SURVEYOR No. S-2508, DO HEREBY CERTIFY THAT I HAVE MADE THIS SURVEY UNDER THE DIRECTION OF ANN SORENSEN, REPRESENTATIVE FOR HABITAT FOR HUMANITY, OWNER, THAT THIS MAP, IN MY OPINION, IS A TRUE AND CORRECT REPRESENTATION OF THAT SURVEY AND THAT I HAVE COMPLIED WITH THE PROVISIONS OF WISCONSIN ADMINISTRATIVE CODE A-E 7.

Professional seal for Anthony R. Jones, Wisconsin Professional Land Surveyor No. S-2508, Rhinelanders, WI. The seal includes the text "WISCONSIN LAND SURVEYOR" and a signature.

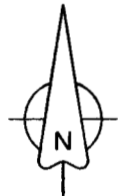

NORTH BASED ON THE ONEIDA COUNTY COORDINATE SYSTEM AND THE WEST LINE OF LOT 1, MEASURED AS: N 00°51'26" E

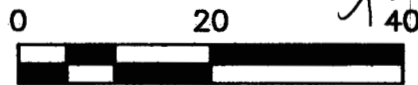

LEGEND

- SET 1 1/4" BY 18" IRON PIPE
- ▲ SET PK NAIL IN CONCRETE CURB
- ◎ FOUND 1" IRON PIPE
- (XXX) RECORD DIMENSIONS

DRAWN BY: ARJ	DATE: 3/30/2024	HABITAT FOR HUMANITY 908 LINCOLN ST. RHINELANDER, WI 54501 PIN: RH-2874	A.R. JONES LAND SURVEYING, LLC 2788 SCHWARZ RD. RHINELANDER, WI 54501 715.894.7231 arjsurvey@charter.net
FIELD WORK COMPLETED ON:	DATE: 3/30/2024		
SCALE: 1"=20'	SHEET: 1/1	PROJECT NUMBER: 2024-H4H-COOLIDGE	

A4189

A4189