

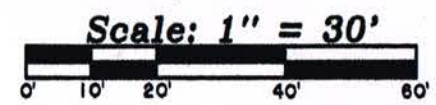

BEARINGS ARE BASED ON THE SOUTH EAST LINE OF LOT 2 WHICH BEARS N 46°14'00"E AS BEING OF RECORD.

FIELD WORK WAS COMPLETED ON JUNE 8TH, 2021.

Being a part of Certified Survey Map No. 299 and being located in Gov't. Lot 7 of Section 33 T 39 N, R 11 E Town of Three Lakes, Oneida County, Wisconsin



-2- 1102 Buckeye Point Road Parcel No. TL 1296-10A "Gramann" Document No. 792446

new home is not shown

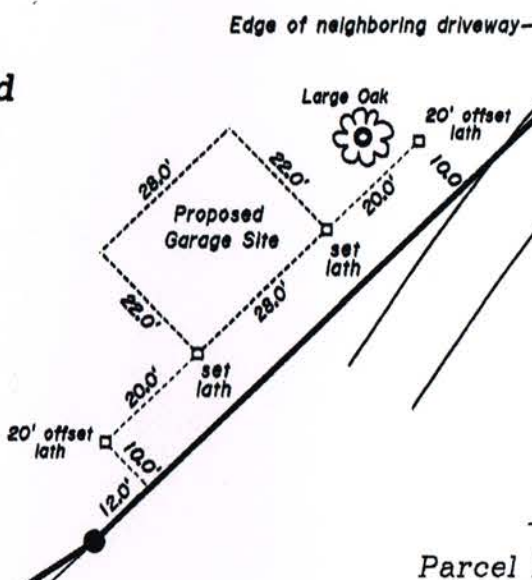

Driveway Easement per Document No. 792446

-1- Parcel No. TL 1296-10

Little Fork Lake

Medicine Lake

Lake

MAP # A4193 DATE FILED: 5-3-2024 BY: CH DESCRIPTION FILED: ONEIDA CO. SURVEYOR'S OFFICE

-Legend-

- ⊕ 2" DIA. IRON PIPE FOUND IN PLACE
⊗ 1-1/4" DIA. IRON PIPE FOUND IN PLACE
● 1" DIA. IRON PIPE FOUND IN PLACE
○ 1" DIA. IRON PIPE SET THIS SURVEY
⊙ MAG NAIL SET THIS SURVEY
△ COMPUTED POSITION
() BEARING & DISTANCE OF RECORD

-Surveyor's Certificate-

I hereby certify that I have surveyed the property lines shown hereon and that to the best of my knowledge and belief, this survey and map is a true and correct representation of the property lines surveyed, and that I have complied with the applicable provisions of Chapter A-E 7 of the Wisconsin Administrative Code's minimum standards for boundary line surveys.

DATED THIS 23rd DAY OF JUNE, 2021.

THOMAS A. BOETTCHER, P.L.S. 1763 REVISED 4/12/2024 (PROPOSED GARAGE SITE)

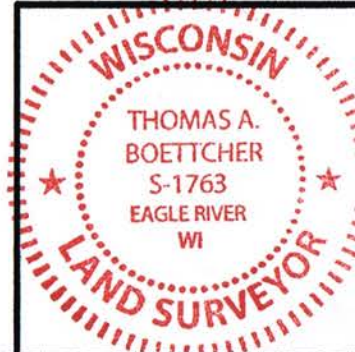

Line Survey For: Robert & Kathleen Gramann N60 W29760 S. Woodfield Road Hartland, Wisconsin 53029 SCALE: 1" = 30' DATE: 6-23-2021 DWN. BY: K.W.S Drawing No. E4679 Eagle Landmark Surveying Inc. 5035 Hwy. 70 West, Eagle River, WI 54521 P&F (715)478-9610 survey@eaglelandmark.com