

**BOUNDARY LINE RETRACEMENT SURVEY**  
**LOT TWENTY ONE (21) OF WESTHILL ESTATES II,**  
 LOCATED IN THE SW 1/4 OF THE NE 1/4,  
 SECTION 1, TOWNSHIP 36 NORTH, RANGE 8  
 EAST, CITY OF RHINELANDER, ONEIDA CO., WI

MAP # **A4195**  
 DATE FILED **5-8-2024**  
 BY **CH**  
 DESCRIPTION FILED .....  
 ONEIDA CO. SURVEYOR'S OFFICE

*C.S.M. 2643*

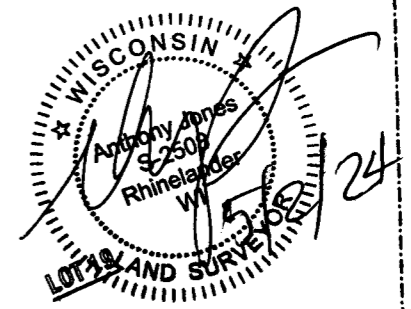
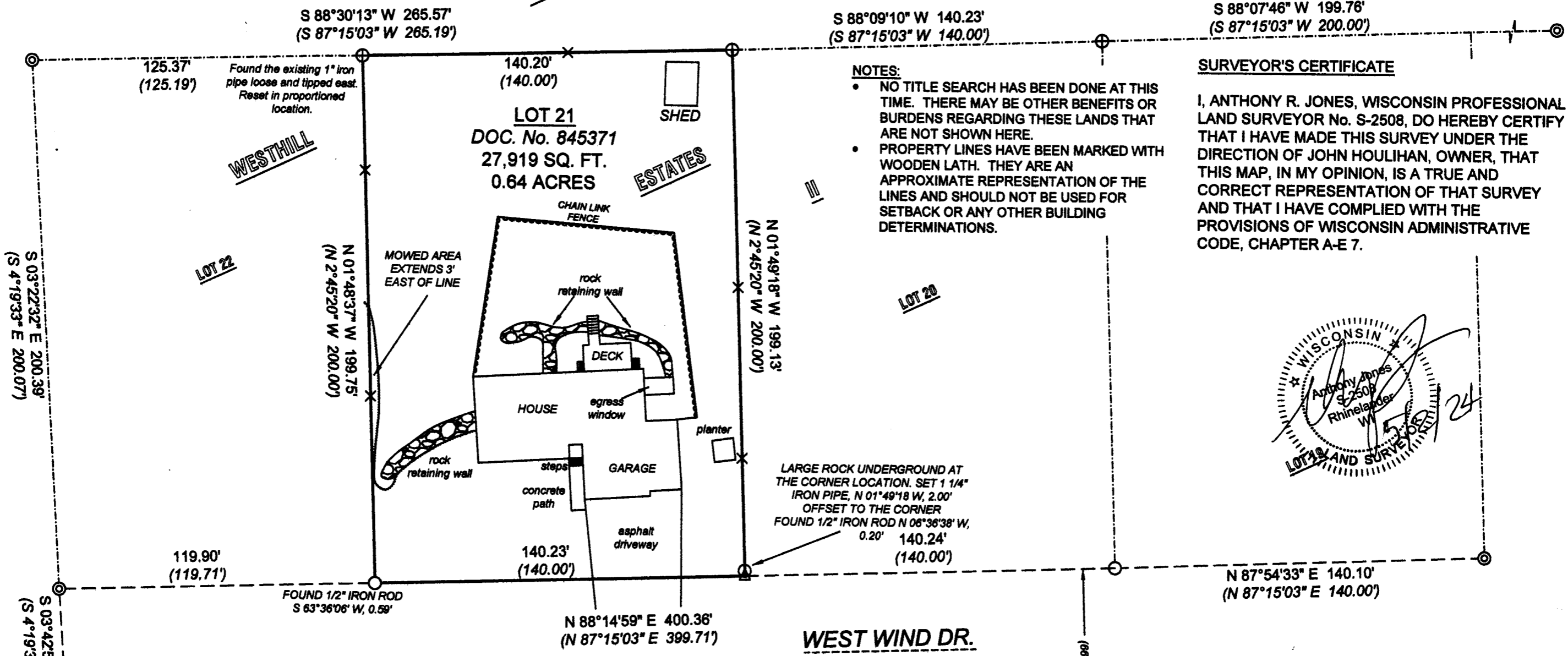

**LEGEND**  
 ○ SET 1 1/4" X 18" IRON PIPE  
 ⊕ FOUND 1" IRON PIPE  
 ⊙ FOUND 2 1/2" IRON PIPE  
 △ CALCULATED LOCATION  
 × WOOD LATH ON LINE  
 (XXX) RECORD DIMENSIONS



NORTH BASED ON THE  
 ONEIDA COUNTY  
 COORDINATE SYSTEM AND  
 THE SOUTH LINE OF LOT 21  
 OF WESTHILL ESTATES II,  
 MEASURED AS: N 88°09'41" E

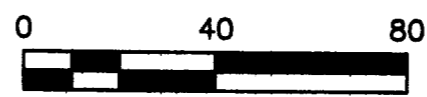

DRAWN BY: ARJ	DATE: 5/2/2024	JOHN HOULIHAN 1614 WEST WIND DR. RHINELANDER, WI 54501 PIN: RH-3589	A.R. JONES LAND SURVEYING, LLC 2788 SCHWARZ RD. RHINELANDER, WI 54501 715.894.7231 arjsurvey@charter.net
FIELD WORK COMPLETED ON:	DATE: 5/2/2024	PROJECT NUMBER: 2024-116	
SCALE: 1"=40'	SHEET: 1/1		