

A4199

A4199

Lot 11
in the Plat of
RICHARDSON ACRES
being part of the
E 1/2 of the NW 1/4
SECTION 10, T39N, R6E

Town of Minocqua
Oneida County, Wisconsin

SURVEYOR'S CERTIFICATE

I, James D. Rein, Professional Land Surveyor No. S-1234, hereby certify that I have surveyed the property shown hereon; that this map represents an accurate survey of said property to the best of my knowledge and belief; that I have performed this survey by order of Robert A. Rynders; and that I have complied with the requirements of Wisconsin Administrative Code A-E 7.

**WILDERNESS
SURVEYING,
INC.**



James D. Rein
Professional Land Surveyor No. S-1234
Dated this 2nd day of May, 2024
Field survey was completed on April 26, 2024.

MAP # A4199
DATE FILED 5-17-2024
BY CH
DESCRIPTION FILED
ONEIDA CO. SURVEYOR'S OFFICE

Bearings Oneida County Grid, based on GPS survey data, referenced to the west line of Lot 11, Richardson Acres, bearing S 00°18'11"W.

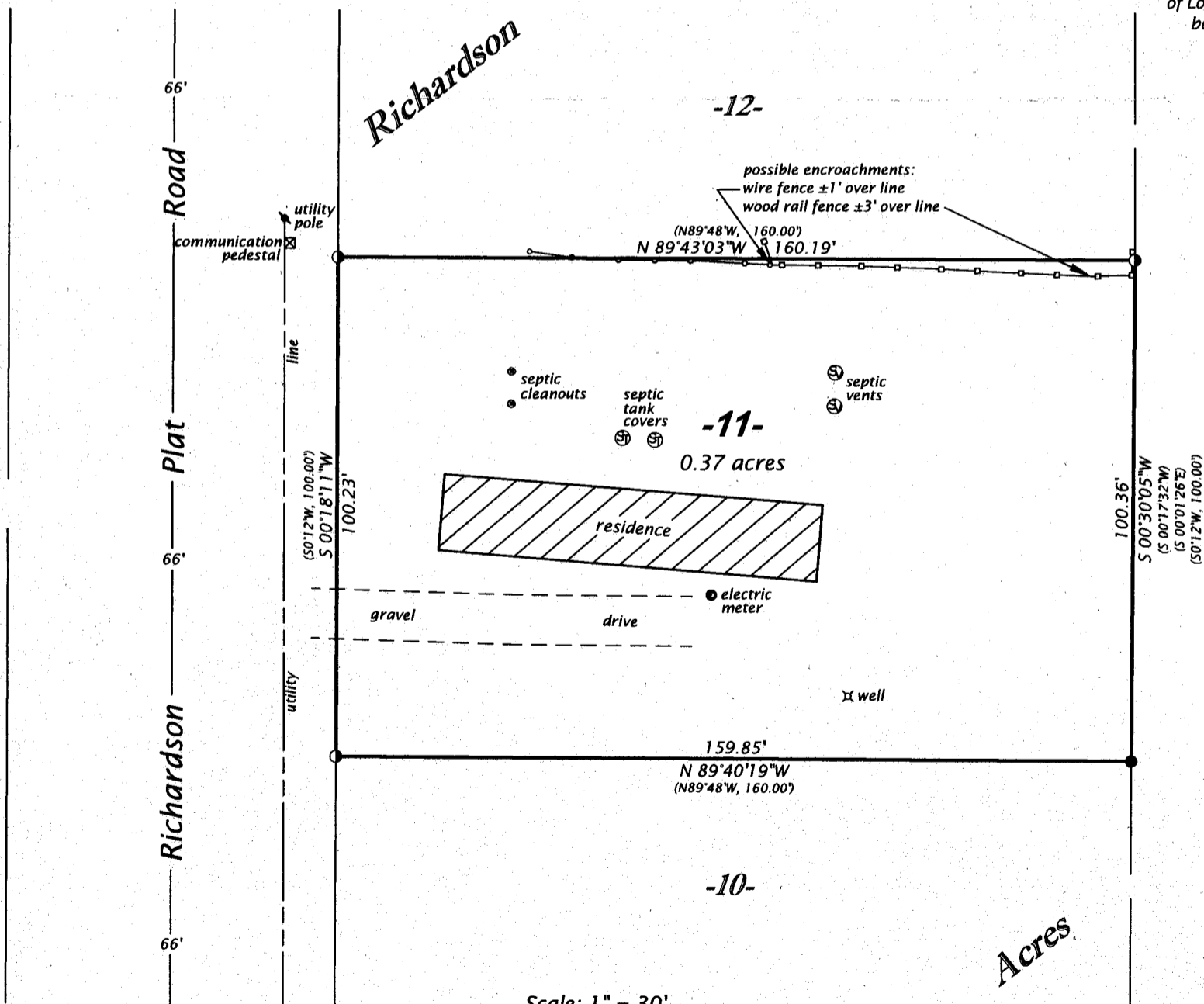

CSM

-1-

#4970

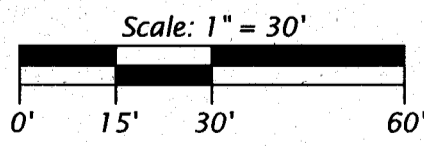

- LEGEND**
- = 0.875" iron rod found in place
 - ⊙ = 0.75" iron rod found in place
 - () = previously recorded bearing and distance
- Monument sizes are outside diameter dimensions.

WILDERNESS SURVEYING, INC.	
Post Office Box 1111 - 8793 Earls Court Minocqua, Wisconsin 54548-1111 Telephone (715) 356-5100 - www.wildernesssurveying.com	
Map Number: 24 - 59	Revisions:
File Number: 3 - 10 - 396	
Drafted by: S. Wruk Silva	

A4199

A4199