

LOTS 19, 20 & 21

of the recorded plat of

OAK PARK ESTATES

being part of

GOV'T. LOT 5

SECTION 10, T39N, R6E

Town of Minocqua
Oneida County, Wisconsin

CSM -1-

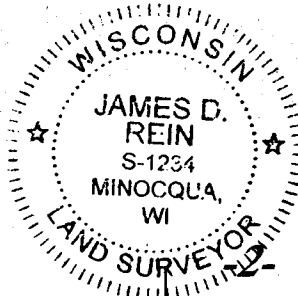

WILDERNESS SURVEYING, INC.

James D. Rein
Professional Land Surveyor No. S-1234
Dated this 7th day of April, 2024
Field survey was completed on March 11, 2024.

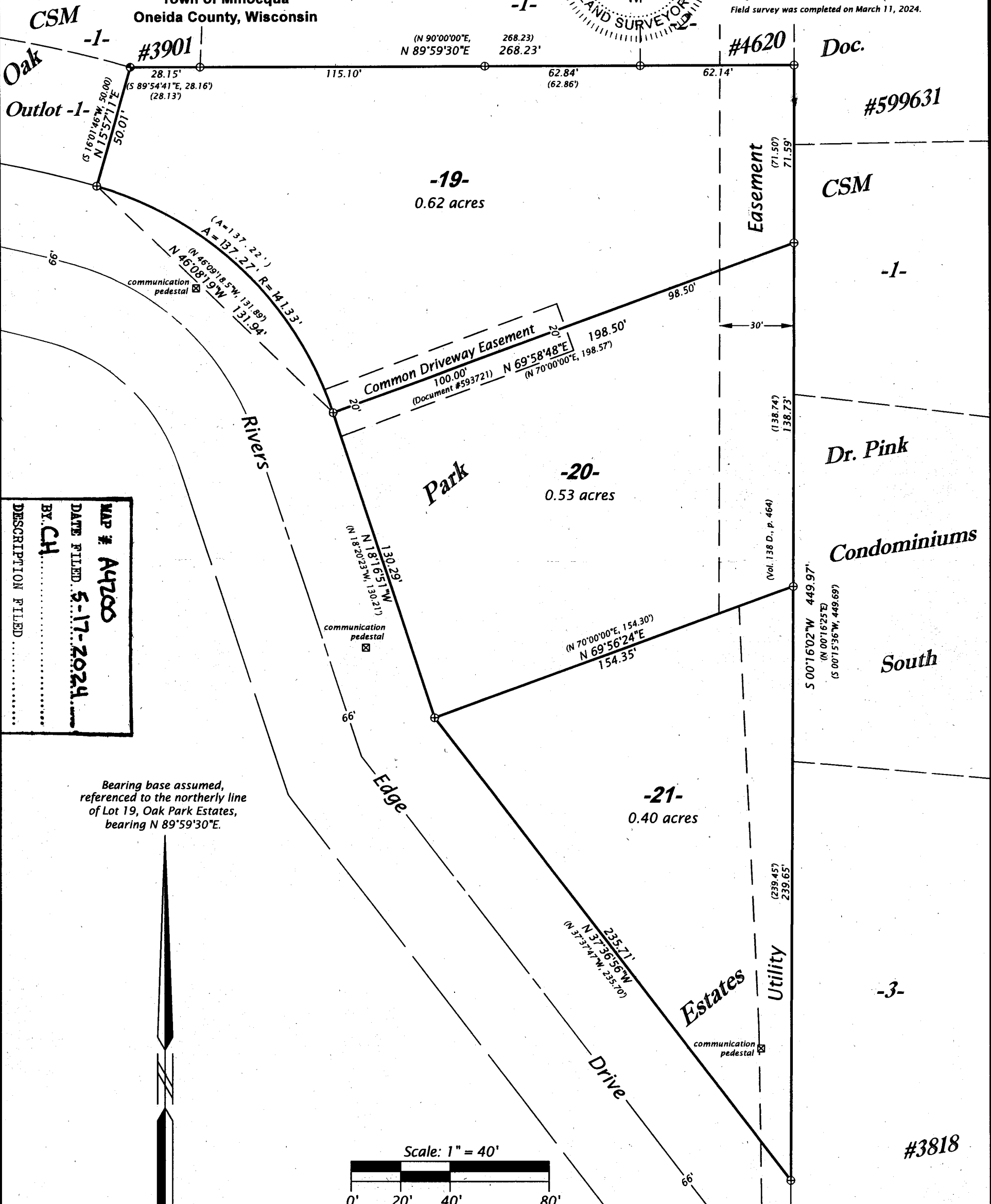

MAP # **A4200**
DATE FILED **5-17-2024**
BY **CH**
DESCRIPTION FILED
ONEIDA CO. SURVEYOR'S OFFICE

Bearing base assumed,
referenced to the northerly line
of Lot 19, Oak Park Estates,
bearing N 89°59'30"E.

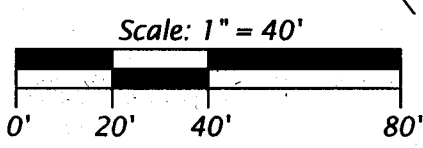

LEGEND

- ⊙ = 2.4" dia. iron pipe previously set by W.S. I.
 - ⊕ = 1.0" dia. iron pipe previously set by W.S. I.
 - () = previously recorded bearing and distance
- Monument sizes are outside diameter dimensions.

WILDERNESS SURVEYING, INC.
Post Office Box 1111 - 8793 Earls Court
Minocqua, Wisconsin 54548-1111
Telephone (715) 356-5100 - www.wildernesssurveying.com

Map Number: 24 - 33
File Number: 11 - 10 - 396
Drafted by: S. Wruck Silva

Revisions: