

Upper Kaubashine Lake

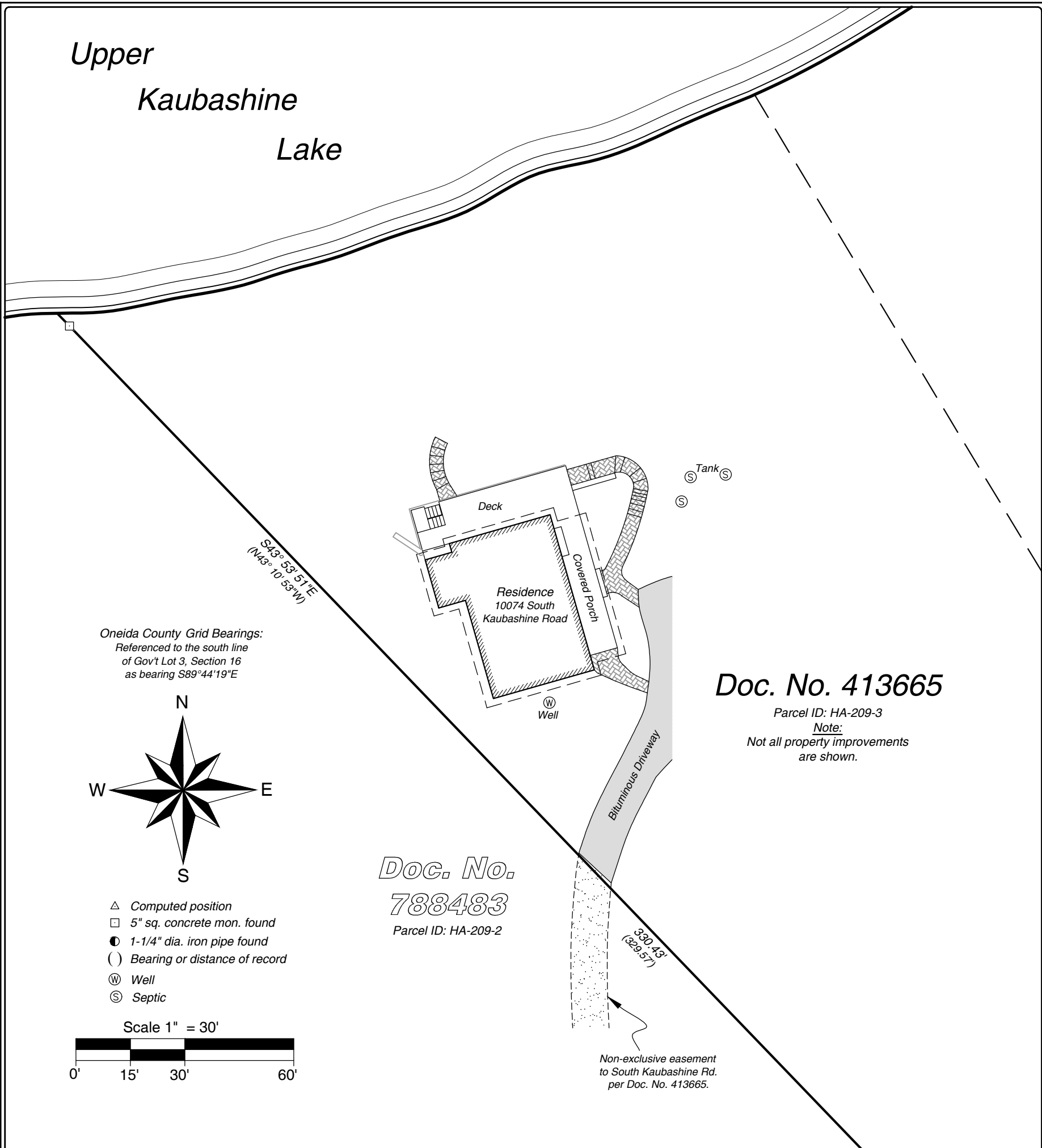

Oneida County Grid Bearings:
 Referenced to the south line
 of Gov't Lot 3, Section 16
 as bearing S89°44'19"E

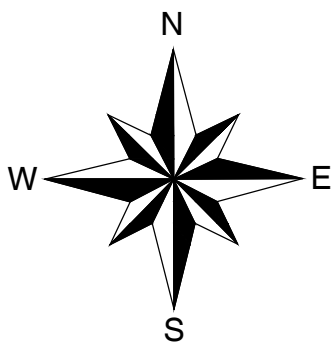

- △ Computed position
- 5" sq. concrete mon. found
- 1-1/4" dia. iron pipe found
- () Bearing or distance of record
- Ⓜ Well
- Ⓢ Septic

Scale 1" = 30'

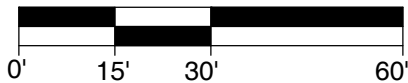

Doc. No. 413665

Parcel ID: HA-209-3
 Note:
 Not all property improvements
 are shown.

**Doc. No.
788483**
 Parcel ID: HA-209-2

Non-exclusive easement
 to South Kaubashine Rd.
 per Doc. No. 413665.

CE 1/16
 Corner
 1244.68'
 S89° 44' 19"E
 (N88° 22' 36"W)

Gov't Lot 3
 NE 1/4 - SE 1/4

(71.23')
 70.66'
 1315.34'
 5" square concrete
 monument found
 N43°53'51"W, 0.69'
 from this position.
 Oneida Co. alum.
 monument found
 (monument and
 witnesses verified)

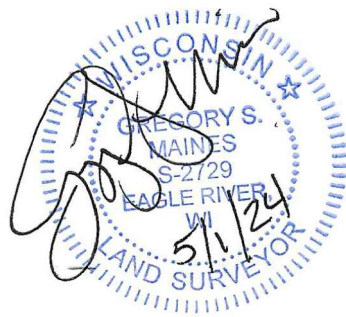

MAP # **A4204**

DATE FILED: **5-28-2024**

BY: **CH**

DESCRIPTION FILED: _____

ONEIDA CO. SURVEYOR'S OFFICE

Notes:

I hereby certify that I have surveyed the property line shown hereon; that this map represents an accurate survey of said property line to the best of my knowledge and belief; and that I have complied with the applicable requirements of the Wisconsin Administrative Code Section A-E 7.

1. This survey was done without the benefit of a title commitment, there may or may not be easements of record that benefit or burden the subject property.
2. Fieldwork was completed on April 9, 2024.



Arbor Vitae, WI 54568
 Phone 715.356.9485

Eagle River, WI 54521
 Phone 715.479.2570

mainesandassociates.com

The West Line of Doc. No. 413665
 Being part of Government Lot 3,
 Section 16, T 38 N, R 6 E
 Town of Hazelhurst
 Oneida County, Wisconsin

CLIENT:

Tim & Lisa
 Vivian

SCALE: 1" = 30'
 JOB #: 2024097
 DRAWN BY: LWV
 DATE: 05/01/2024

SHEET 1 OF 1