

A4206

A4206

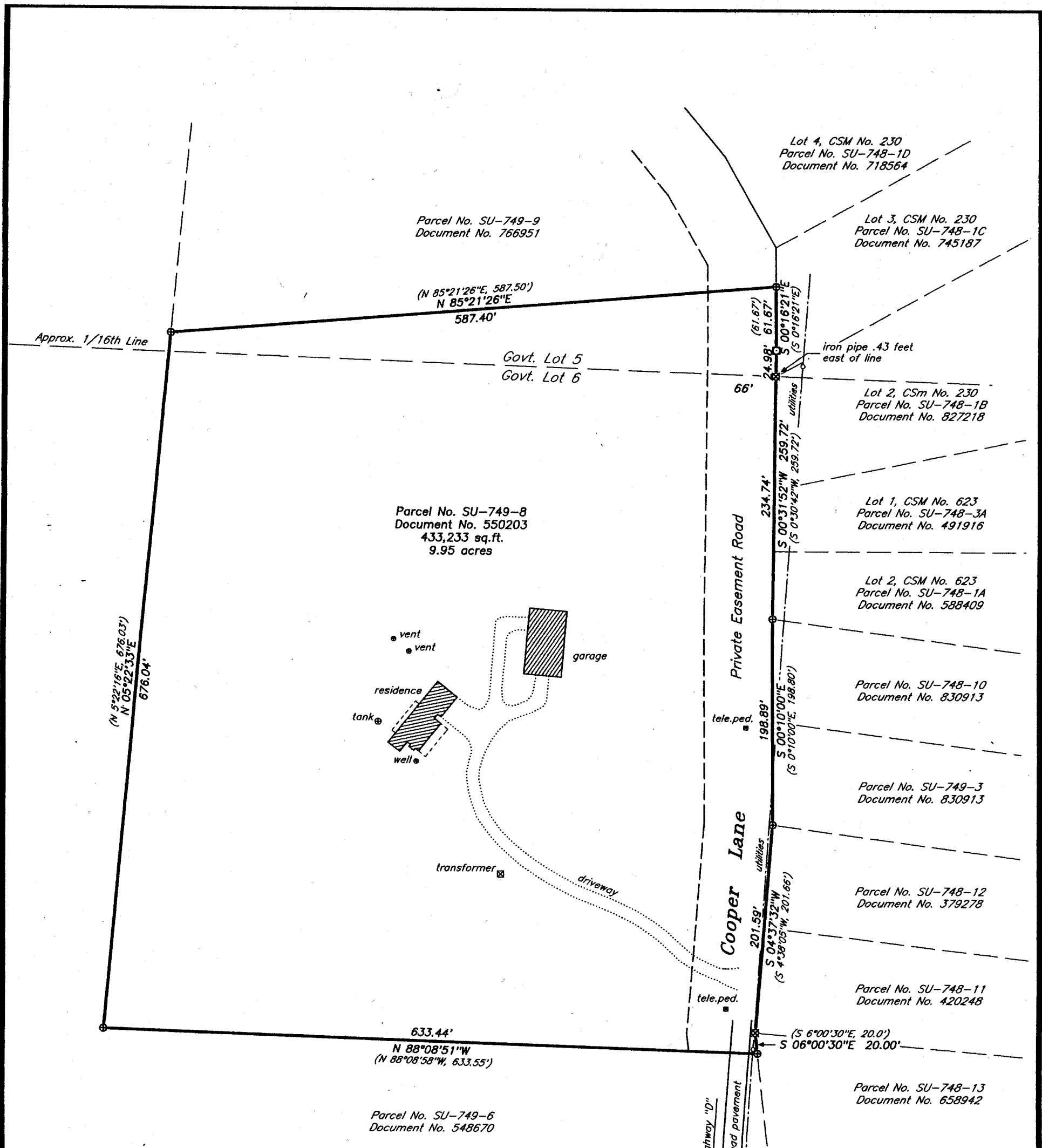

Record Bearing Assumed:
 referenced to the north line of the lands shown hereon per CSM No. 2398 which is assumed to bear N 85°21'26"E

Legend:
 ⊙ 1.0" diameter iron pipe found in place
 ⊠ 1.5" diameter iron pipe found in place
 □ 2.5" diameter iron pipe found in place
 () bearing and/or distance per the record thereof

Note: Pursuant to Chapter A-E 7 of the Wisconsin Administrative Code, the client has agreed to waive the requirements of a tie to a line of the U.S. Public Land Survey System and a legal description be prepared for this parcel.

RECEIVED & FILED # **A4206**
 Oneida County Clerk's Office
 Date **6-5-2024**
 By **CH**
 OCS Area #.....

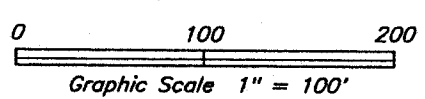
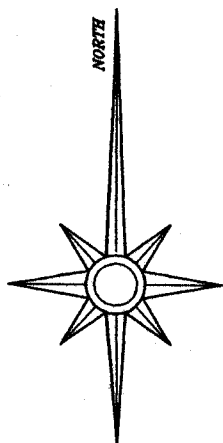

Surveyor's Certificate:
 I, David A. Konopacky, hereby certify that I have surveyed the parcel(s) of land shown hereon; that this map represents an accurate survey of said lands to the best of my knowledge and belief; and that I have complied with the applicable requirements of the Wisconsin Administrative Code Section A-E 7.

[Signature]
 David A. Konopacky
 Professional Land Surveyor No. 2566

5-14-24
 Date

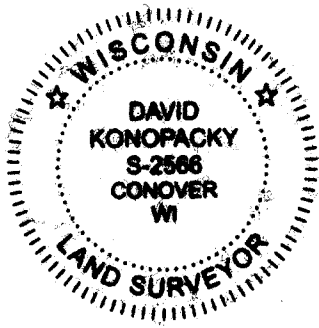

Part of
Government Lots 5 & 6
Section 17, T39N, R9E
 Sugar Camp Township
 Oneida County, Wisconsin

Perpetual Non-Exclusive Access Easement, of unspecified width, for ingress and egress from County Highway "D" per Volume 786, page 293, recorded as Document No. 452247.

Bill Slabich
 5176 Dam Lake Road
 Eagle River, WI 54521

Map Scale: 1" = 100' Date: 05/14/24 Drafted by: DAK
 Project No. **5817** NORTHWOODS SURVEYING
 P.O. BOX 1002, LAND O'LAKES, WISCONSIN 54540

A4206

A4206