

AS-BUILT SURVEY

Located in part of the
Omitted Lands of Section 36
recorded as part of
Government Lot 2
Section 36, T39N, R10E
Three Lakes Township
Oneida County, Wisconsin

Parcel No. TL-372-4
Document No. 776296

Parcel No. TL-372-8
Document No. 782395
22,774 sq.ft. +/-
0.52 acre +/-

Parcel No. TL-372-3
Document No. 369019

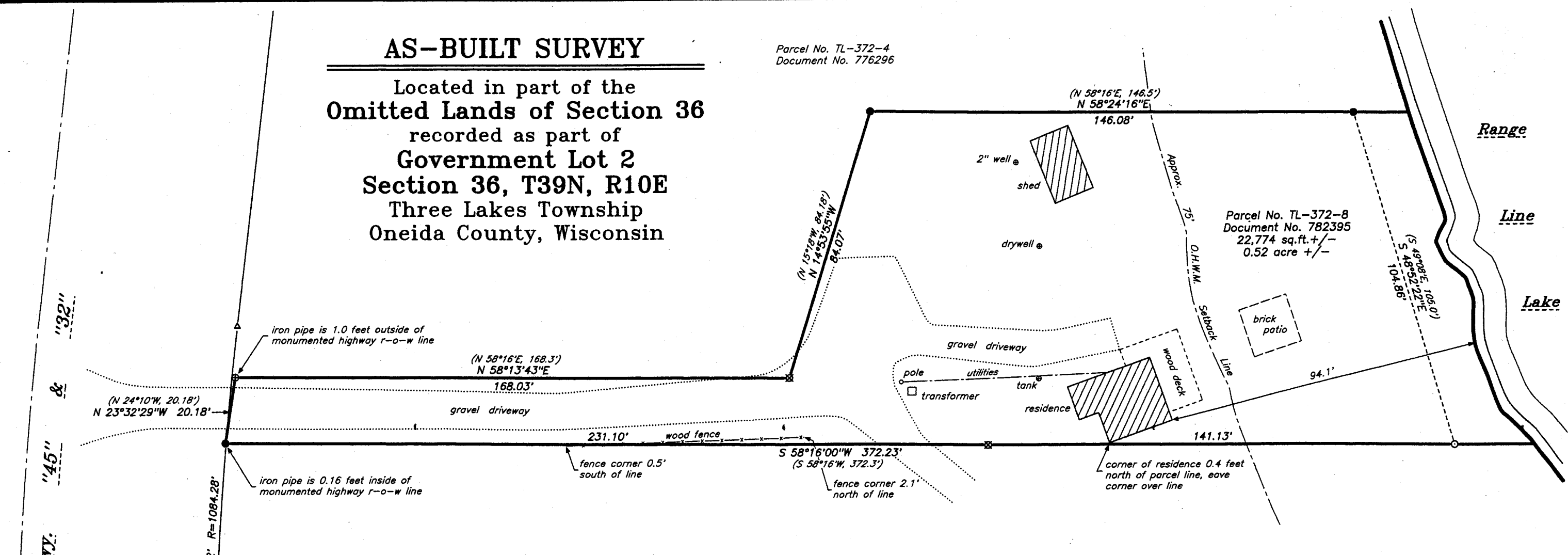

Record Bearings:
referenced to the southerly line of the lands
shown hereon per Document No. 782395
which bears S 58°16'00"W

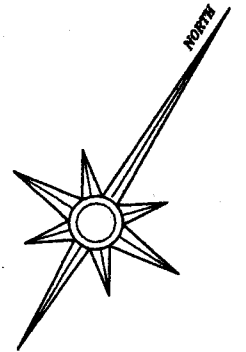

- Legend:**
- 1.0" diameter iron pipe found in place
 - ⊙ 1.25" diameter iron pipe found in place
 - ⊗ 1.5" diameter iron pipe found in place
 - 1.75" diameter iron pipe found in place
 - ⊠ 6" square concrete monument found in place
 - △ steel right-of-way post found in place
 - () bearing and/or distance per the record thereof

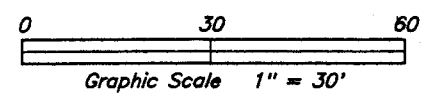

Surveyor's Certificate:
I, David A. Konopacky, hereby certify that I have surveyed the parcel(s)
of land shown hereon; that this map represents an accurate survey of
said lands to the best of my knowledge and belief; and that I have
complied with the applicable requirements of the Wisconsin Administrative
Code Section A-E 7.

[Signature]

David A. Konopacky
Professional Land Surveyor No. 2566

3.01.24
Date

MAP # A4208
DATE FILED 6-5-2024
BY CH
DESCRIPTION FILED
ONEIDA CO. SURVEYOR'S OFFICE

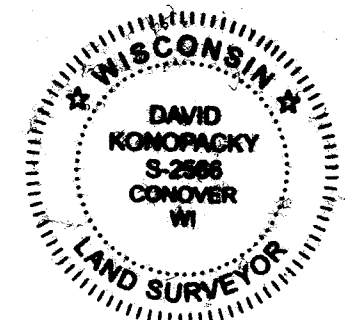

Impervious Surface Calculations:
Total Parcel Area = 22,774 sq.ft. +/-
Residence = 471 sq.ft.
Shed = 250 sq.ft.
Wood Deck = 284 sq.ft.
Brick Patio = 225 sq.ft.
Driveway = 4,070 sq.ft. +/-
Total Impervious Surface = 5,300 sq.ft. +/-
Impervious Surface = 23% of Parcel Area

Physical Address: 7376 U.S. Hwy. "45"

Kelly Simcik, ETAL
3320 Vista Road
Green Bay, WI 54301

Map Scale: 1" = 30' Date: 03/01/24 Drafted by: DAK
Project No. 10323 NORTHWOODS SURVEYING
P.O. BOX 1002, LAND O'LAKES, WISCONSIN 54540