

CERTIFIED PLAT OF SURVEY

ALL OF LOT 22 OF CERTIFIED SURVEY MAP NUMBER 5432, LOCATED IN THE SOUTHEAST 1/4 OF THE NORTHEAST 1/4 OF SECTION 30, TOWNSHIP 36 NORTH, RANGE 6 EAST, TOWN OF NOKOMIS, ONEIDA COUNTY, WISCONSIN.

MAP # A4210

DATE FILED: 6-7-2024

BY: CH

DESCRIPTION FILED: _____

ONEIDA CO. SURVEYOR'S OFFICE

BEARINGS REFERENCED TO THE EAST LINE OF THE NORTHEAST 1/4 BEARING N 1°12'07" W PER WISCONSIN COUNTY COORDINATE SYSTEM (MARATHON) NAD83 (2011)



SURVEYORS CERTIFICATE

I, TIMOTHY G. VREELAND, PROFESSIONAL LAND SURVEYOR, DO HEREBY CERTIFY THAT AT THE DIRECTION OF CHISEL WILSON, I SURVEYED AND MAPPED ALL OF LOT 22 OF CERTIFIED SURVEY MAP NUMBER 5432, LOCATED IN THE SOUTHEAST 1/4 OF THE NORTHEAST 1/4 OF SECTION 30, TOWNSHIP 36 NORTH, RANGE 6 EAST, TOWN OF NOKOMIS, ONEIDA COUNTY, WISCONSIN. SUBJECT TO ALL EASEMENTS, RESTRICTIONS AND RIGHTS OF WAY OF RECORD AND USE.

THAT SUCH MAP IS A CORRECT REPRESENTATION OF ALL EXTERIOR BOUNDARIES OF THE LAND SURVEYED AND THE SURVEY MAP THEREOF MADE.

THAT I HAVE FULLY COMPLIED WITH CHAPTER A-E 7 OF THE WISCONSIN ADMINISTRATIVE CODE ALL TO THE BEST OF MY KNOWLEDGE AND BELIEF IN SURVEYING AND MAPPING THE SAME.

DATED THIS 5TH DAY OF JUNE, 2024
SURVEY PERFORMED MAY 22ND, 2024

TIMOTHY G. VREELAND P.L.S. 2291

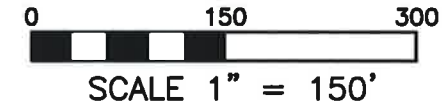
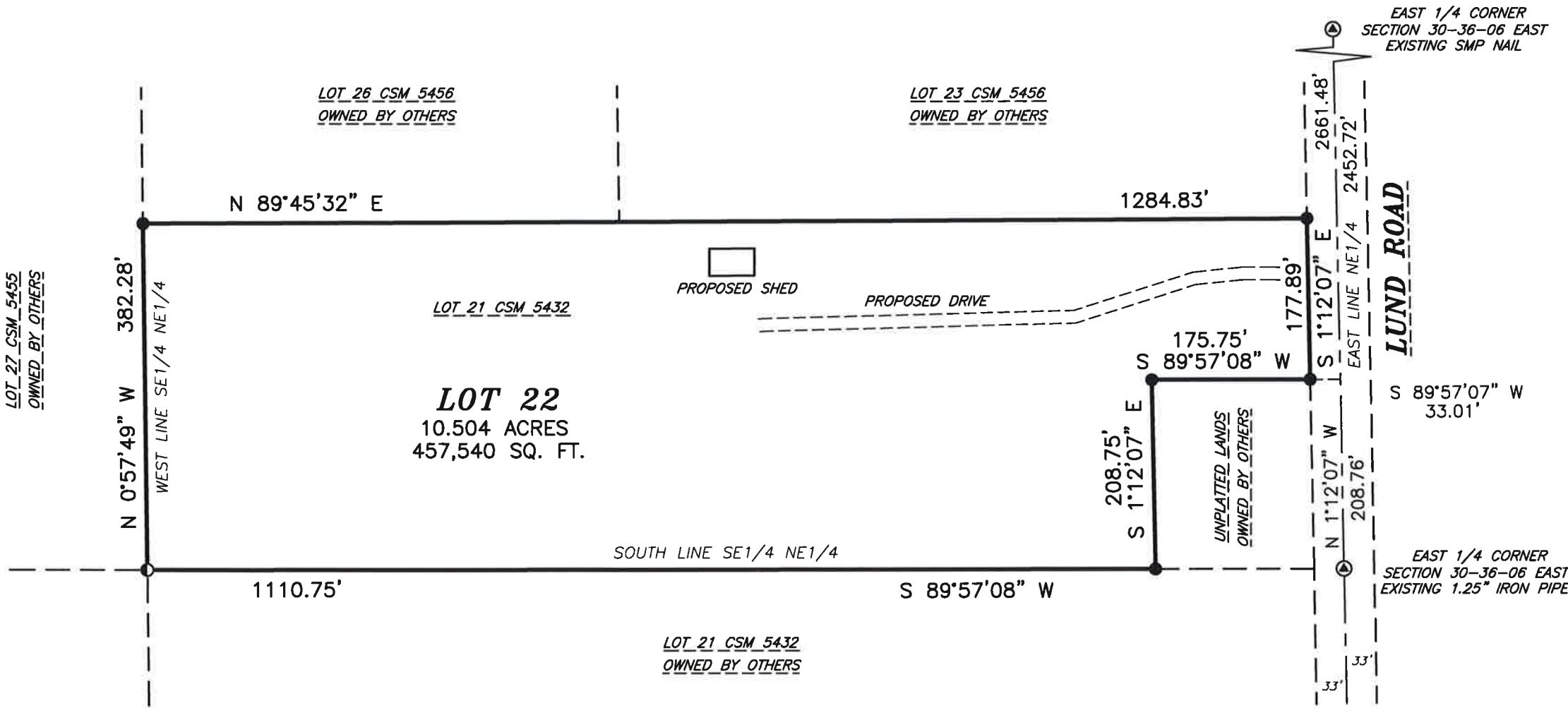

- LEGEND**
- ⊙ = GOVERNMENT CORNER LOCATION PER COUNTY SURVEY RECORDS
 - = 1.315" OUTSIDE DIAMETER IRON PIPE FOUND IN PLACE
 - ⦿ = 1.25" IRON ROD FOUND IN PLACE
 - < > = PREVIOUSLY RECORDED AS
 - CSM = CERTIFIED SURVEY MAP

VREELAND ASSOCIATES, INC.
LAND SURVEYORS & ENGINEERS
 6103 DAWN STREET WESTON, WI. 54476
 PH (715) 241-0947 tim@vreelandassociates.us

PREPARED FOR: **CHISEL WILSON**

FILE #: 24-0131 CHISEL
 DRAFTED BY: TIMOTHY G. VREELAND
 DRAWN BY: DALTON L. ZEINERT