

**SURVEYOR'S CERTIFICATE**

I, James D. Rein, Professional Land Surveyor No. S-1234, hereby certify that I have surveyed the property shown hereon; that this map represents an accurate survey of said property to the best of my knowledge and belief; that I have performed this survey by order of Mark Pertile; and that I have complied with the requirements of Wisconsin Administrative Code A-E 7.

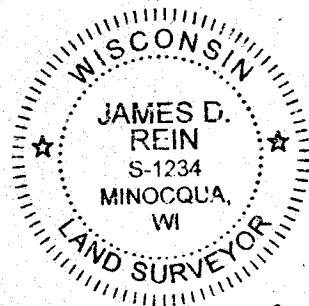

**WILDERNESS SURVEYING, INC.**

*James D. Rein*  
Professional Land Surveyor No. S-1234  
Dated this 16th day of May, 2024  
Field survey was completed on February 19, 2024.

Line Data Table

Course	Bearing	Distance
L1	S 00°41'41" E	1.96'
L1	(N 00°45'28" E)	(1.98')
L1	(N 00°09'36" E)	(2')
L2	N 89°38'57" W	41.05'
L2	(S 89°25'47" E)	(41.04')
L2	(S 89°34'54" E)	(41')
L3	S 00°18'23" W	49.82'
L3	(N 00°11'57" E)	(49.92')
L4	N 89°13'20" W	24.94'
L4	(N 89°34'33" W)	(25.00')

Curve Data Table

Curve	Radius	Length	Chord	Chord Bear.
C1	50.00'	83.60'	74.20'	N 42°27'15" E
C1	(50.00')		(74.38')	(N 42°21'47" E)
C2	50.00'	92.68'	79.97'	N 58°40'29" W
C2	(50.00')		(80.00')	(N 58°49'21" W)
C3	50.00'	42.68'	41.39'	S 43°26'16" W
C3	(50.00')		(41.44')	(S 43°33'51" W)

Bearings Oneida County Grid, based on GPS survey data, referenced to the south line of Parkview Road, Lakewood Park II, bearing S 89°29'13"E.

Part of Parkview Road  
in the recorded Plats of  
**LAKEWOOD PARK & LAKEWOOD PARK II**  
and a Platted Road  
in the Plat of  
**ELLENBEE**  
being part of the  
**NW 1/4 of the SE 1/4**  
and part of the  
**NE 1/4 of the SE 1/4**  
and part of  
**GOV'T LOT 4**  
**SECTION 12, T39N, R6E**  
Town of Minocqua  
Oneida County, Wisconsin

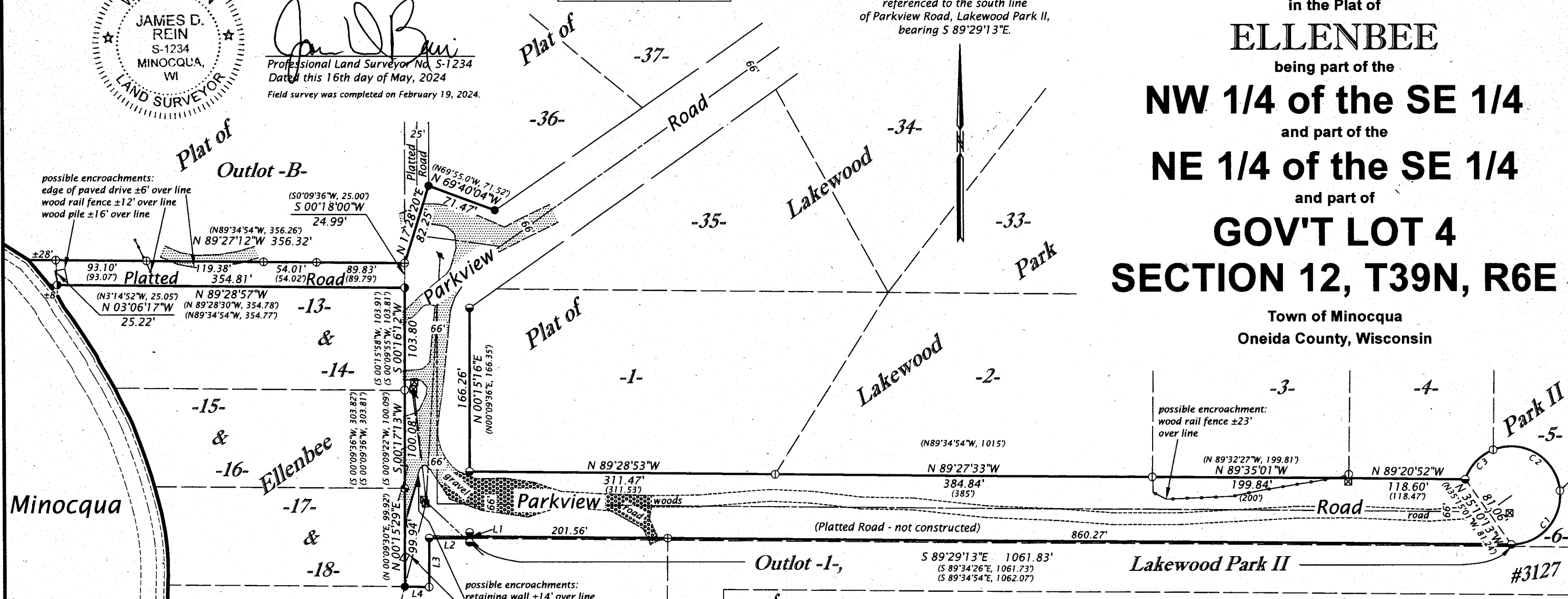

**LEGEND**

- = 2.5" dia. iron pipe found in place
  - = 2.0" dia. iron pipe found in place
  - ⊙ = 1.25" dia. iron rod found in place
  - ⊕ = 1.0" dia. iron pipe found in place
  - ⊗ = 1.0" dia. iron pipe previously set by W.S.I.
  - ⊙ = survey nail in pavement found in place
  - ⊕ = communication pedestal
  - ⊗ = utility pole & overhead utility line
  - ▨ = gravel road/driveway
  - ▩ = paved road/driveway
  - ( ) = previously recorded bearing and distance
- Monument sizes are outside diameter dimensions.

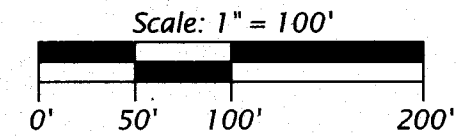

**WILDERNESS SURVEYING, INC.**  
Post Office Box 1111 - 8793 Earls Court  
Minocqua, Wisconsin 54548-1111  
Telephone (715) 356-5100 - www.wildernesssurveying.com

Map Number: 24 - 17  
File Number: 9,10, 15 & 16 - 12 - 396  
Drafted by: S. Wruck Silva

Revisions:

RECEIVED & FILED # **A4213**  
Oneida County Recorder's Office  
Date.....  
By.....  
OCS Area #.....