

LOT 4, BLOCK 1
of the recorded plat of
E-WAU-NA
being part of
GOV'T. LOT 6
SECTION 14, T39N, R6E
Town of Minocqua
Oneida County, Wisconsin

SURVEYOR'S CERTIFICATE
I, James D. Rein, Professional Land Surveyor No. S-1234, hereby certify that I have surveyed the property shown hereon; that this map represents an accurate survey of said property to the best of my knowledge and belief; that I have performed this survey by order of Angela M. Rogerson; and that I have complied with the requirements of Wisconsin Administrative Code A-E 7.

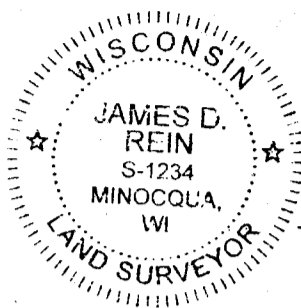

WILDERNESS SURVEYING, INC.

James D. Rein
Professional Land Surveyor No. S-1234
Dated this 16th day of May, 2024

Field survey was completed on March 25, 2024.

Bearings Oneida County Grid,
based on GPS survey data,
referenced to the northerly line
of Lot 4, Block 1, of E-Wau-Na,
bearing S 59°25'38"E.

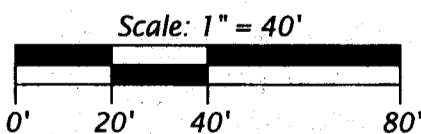
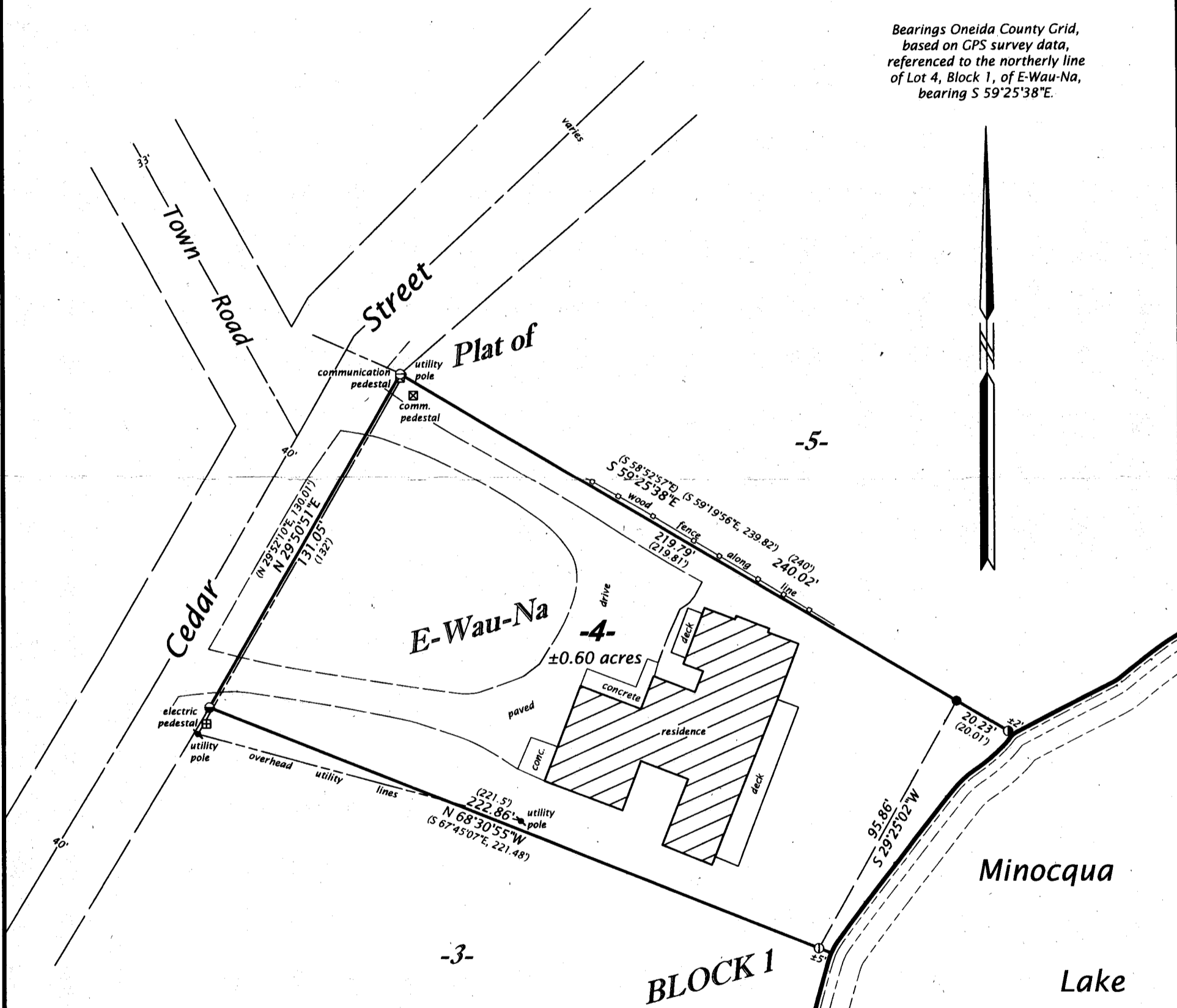

- LEGEND**
- = 2.5" dia. iron pipe found in place
 - = 2.0" dia. iron pipe found in place
 - ⊙ = 1.5" dia. iron pipe found in place
 - ⊘ = 1.4" dia. iron pipe found in place
 - ⊖ = 1.25" dia. iron pipe found in place
 - () = previously recorded bearing and distance
- Monument sizes are outside diameter dimensions.
Other corner monuments are as noted.

MAP # A4214
DATE FILED... 6-7-2024...
BY CH...
DESCRIPTION FILED...
ONEIDA CO. SURVEYOR'S OFFICE

WILDERNESS SURVEYING, INC.
Post Office Box 1111 - 8793 Earls Court
Minocqua, Wisconsin 54548-1111
Telephone (715) 356-5100 · www.wildernesssurveying.com

Map Number: 24 - 30
File Number: 7 - 14 - 396
Drafted by: H. Gray

Revisions:

A4214

A4214

A4214

A4214