

# PLAT OF SURVEY

BEING UNIT 60 OF THE CLEARWATER LAKE CLUB CONDOMINIUM PLAT AND LOCATED IN PART THE NORTHEAST QUARTER OF THE NORTHEAST QUARTER OF SECTION 23 AND PART OF THE NORTHWEST QUARTER OF THE NORTHWEST QUARTER OF SECTION 24; ALL IN TOWNSHIP 39 NORTH, RANGE 10 EAST, TOWN OF THREE LAKES, COUNTY OF ONEIDA, STATE OF WISCONSIN

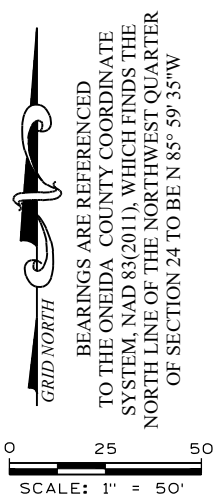
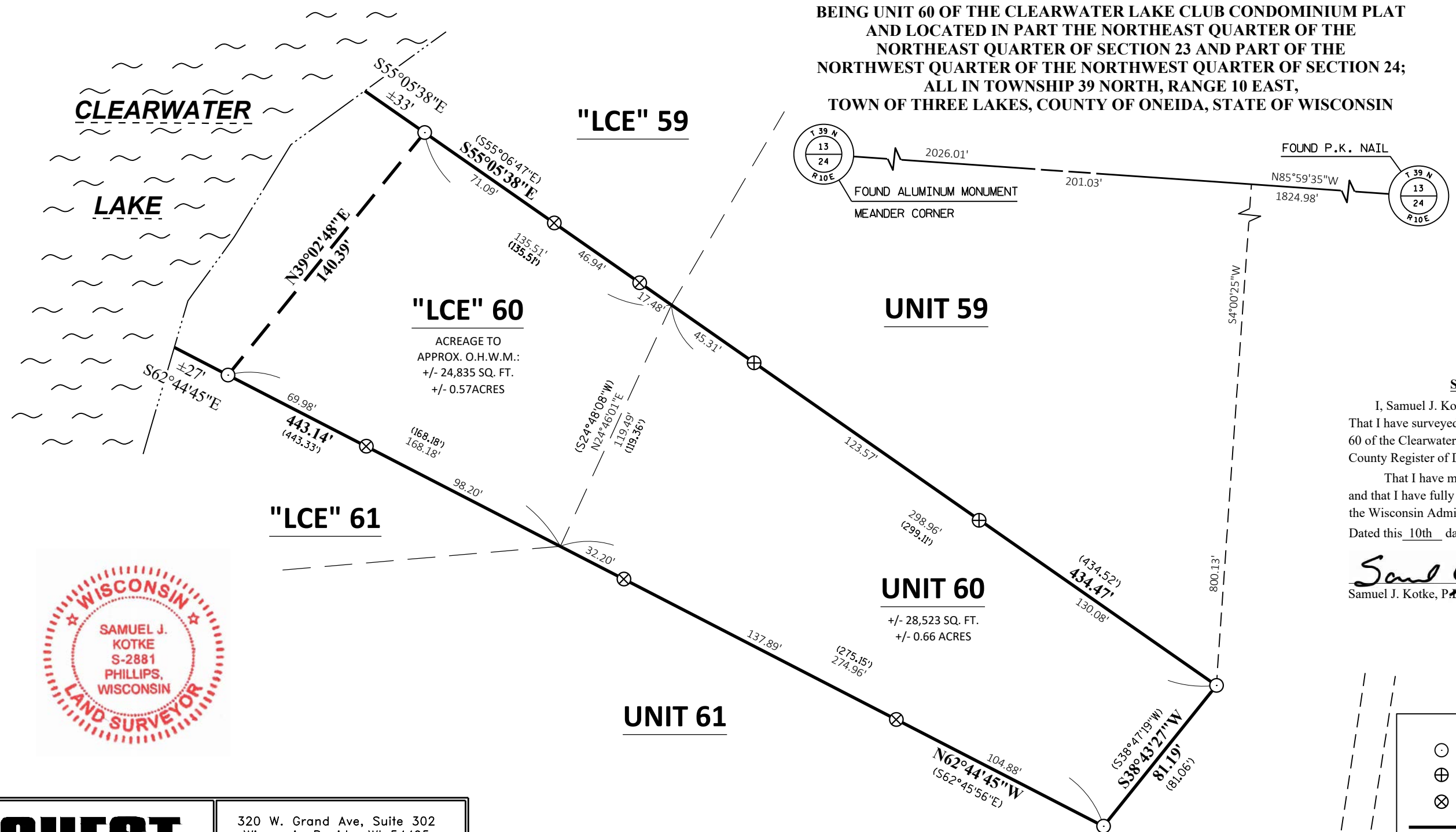

### SURVEYOR'S CERTIFICATE

I, Samuel J. Kotke, Professional Land Surveyor, hereby certify: That I have surveyed and mapped this Plat of Survey, parcel being Unit 60 of the Clearwater Lake Club Condominium Plat in the Oneida County Register of Deeds office. That I have made such survey by the direction of Kyle Schmitz and that I have fully complied with the provisions of Chapter A-E 7 of the Wisconsin Administrative Code in surveying and mapping the same. Dated this 10th day of March, 2024

*Samuel J. Kotke*  
Samuel J. Kotke, P.L.S. No. 2881



LEGEND	
	INDICATES FOUND 1" O.D. IRON PIPE
	INDICATES FOUND METAL T-POST
	INDICATES SET LATH
	INDICATES PROPERTY LINE
	INDICATES MEANDER LINE
	INDICATES UNIT/LIMITED COMMON ELEMENT LINE
	INDICATES EDGE OF GRAVEL
	INDICATES APPROX. ORDINARY HIGH WATER MARK
	INDICATES RECORDED AS

**QUEST**  
Civil Engineers, LLC

320 W. Grand Ave, Suite 302  
Wisconsin Rapids, WI 54495  
Office: 715-423-3525  
Fax: 715-423-3597  
www.questllc.biz

PLAT OF SURVEY FOR  
**KYLE SCHMITZ**  
2108 CR U  
WAUSAU, WI 54401

REFERENCE DOCUMENTATION  
- DOCUMENTS: #662093-CLEARWATER LAKE CLUB CONDOMINIUM  
- MAPS: A3714, A4137, & L2312

MAP # **A4217**  
DATE FILED: **6-10-2024**  
BY: **CH**  
DESCRIPTION FILED: \_\_\_\_\_  
ONEIDA CO. SURVEYOR'S OFFICE