

Part of Lot 1 of Campbell's Sandy Pines, located in the Northwest 1/4 of the Northeast 1/4 and part of the Southwest 1/4 of the Northeast 1/4, all in Section 34, Township 36 North, Range 6 East, Town of Nokomis, Oneida County, Wisconsin

Bearings referenced to Oneida County Coordinates

MAP # A4221
DATE FILED 6-26-2024
BY C.H.
DESCRIPTION FILED
ONEIDA CO. SURVEYOR'S OFFICE

- 2 -

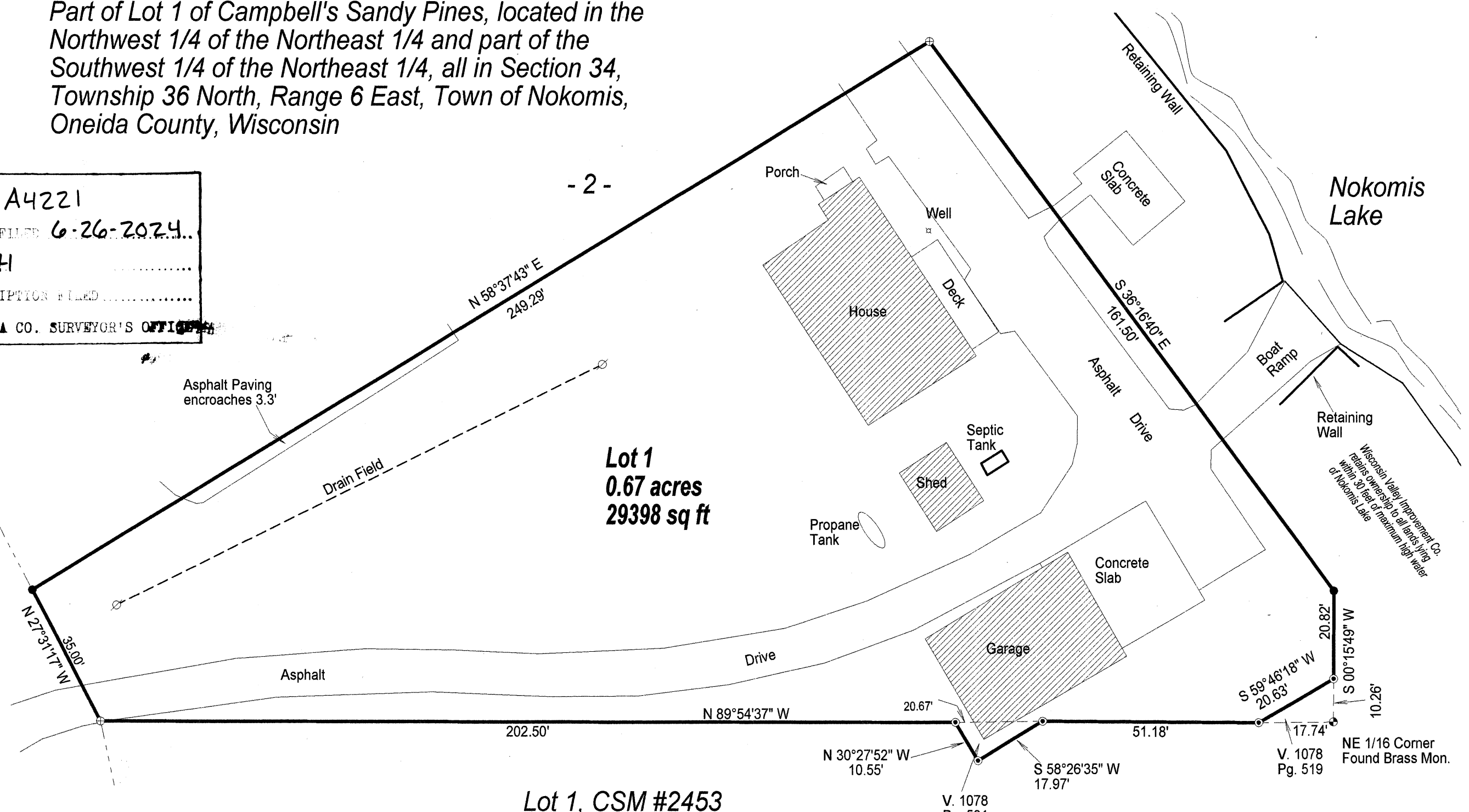

Lot 1
0.67 acres
29398 sq ft

Lot 1, CSM #2453

33'
C/L Old Road

SCALE
1" = 25'

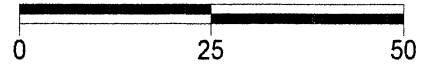

LEGEND

- Found 1" Iron Pipe
- ⊙ Found 1 1/4" Iron Pipe
- ⊕ Found 2" Iron Pipe
- ⊙ Found PLS Corner Monument as described

I, Charles L. Oleinik, Professional Land Surveyor in the State of Wisconsin, hereby certify: that I have surveyed and mapped the parcel shown hereon; that said survey and map are correct to the best of my knowledge and belief; that I have complied with the applicable requirements of Chapter A-E 7 of Wisconsin Administrative Code in completion thereof.

Charles L. Oleinik
Charles L. Oleinik, PLS
4-25-24
Date

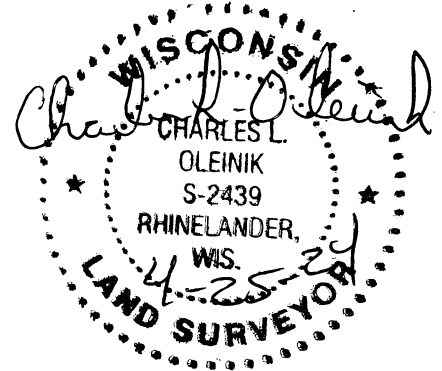

NORTH COAST SURVEYING
4180 TENDERFOOT RD.
RHINELANDER, WI 54501
715-490-0892
NORTHCOASTSURVEYING.COM

Boundary Survey for:
Jeff Stettner

Drawing # 2425
Date 4/25/2024
Drafted by CLO