

A4223

A4223

**IMPERVIOUS SURFACE SURVEY**  
 Part of Government Lot 4  
 SECTION 11, TOWNSHIP 39 NORTH, RANGE 6 EAST  
 Town of Minocqua  
 Oneida County, Wisconsin

Meander Corner  
 Aluminum Monument  
 Found in place

- LEGEND**
- - 1.050" Iron Pipe Found
  - ⊙ - 1.315" Iron Pipe Found
  - ⊕ - 1.660" Iron Pipe Found
  - ⊗ - 0.750" Iron Bar Set
  - ⊖ - Well
  - Ⓣ - Septic Tank
  - ⊗ - Utility Pole
  - (...) - Recorded as values

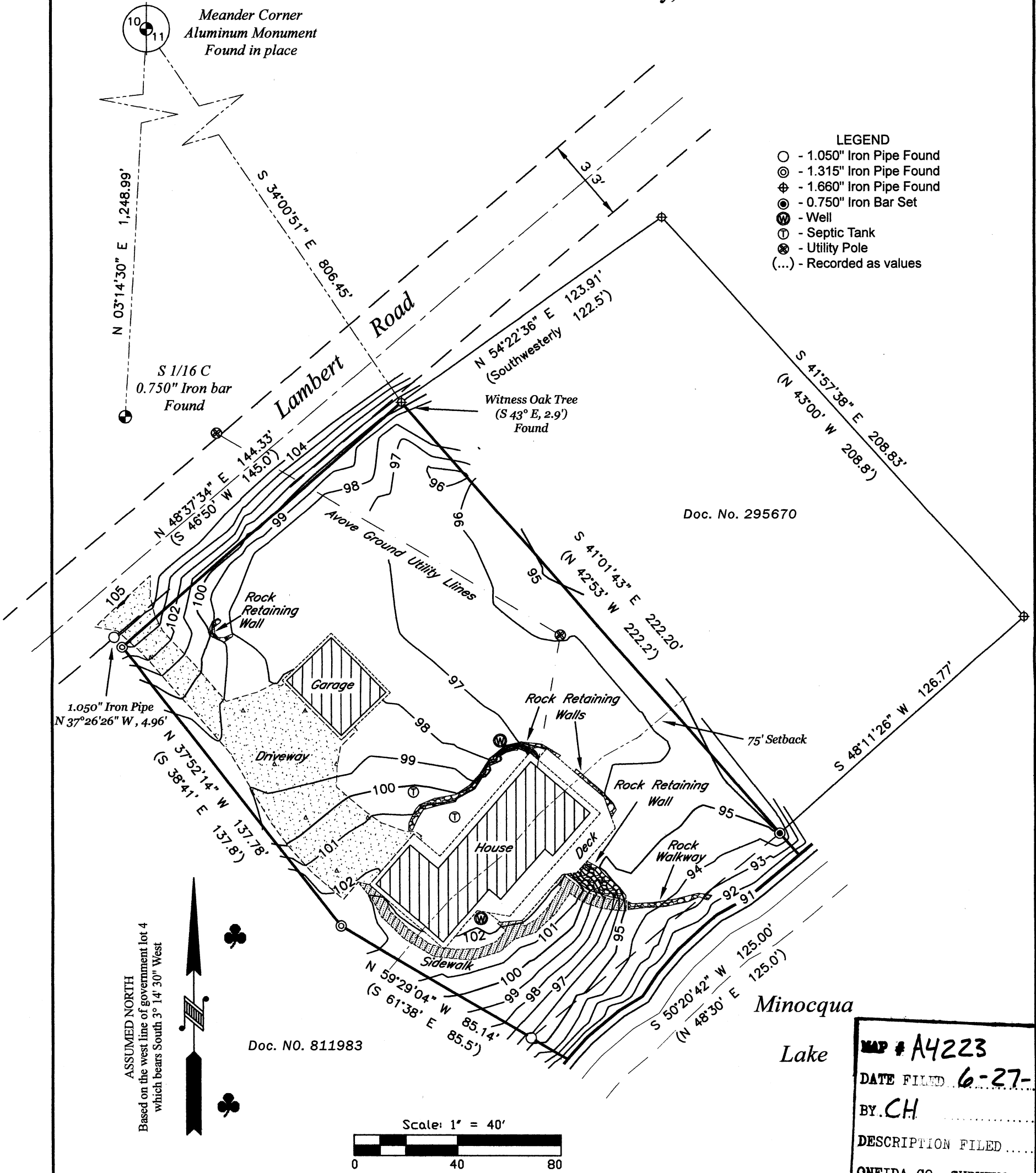

ASSUMED NORTH  
 Based on the west line of government lot 4  
 which bears South 3° 14' 30" West

Doc. NO. 811983

Scale: 1" = 40'

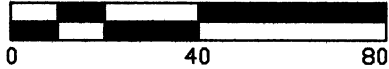

**MAP # A4223**  
**DATE FILED 6-27-2024**  
 BY **CH**  
 DESCRIPTION FILED.....  
 ONEIDA CO. SURVEYOR'S OFFICE

BENTON A. McMULLEN  
 S-2555  
 MINOCQUA  
 WI  
 PROFESSIONAL LAND SURVEYOR  
 BENTON A. McMULLEN  
 NUMBER: S-2555

- NOTES**
- 1) IRON PIPE DIAMETERS GIVEN ARE OUTSIDE DIAMETERS.
  - 2) IT IS NOT THE INTENT OF THIS SURVEY MAP TO SHOW EASEMENTS.

FIELD SURVEY WORK COMPLETED ON  
 THE 10th DAY OF November, 2023

<b>MCMULLEN &amp; ASSOCIATES, INCORPORATED</b> <i>"Your true north surveyors and soil testers"</i> PO BOX 51, MINOCQUA, WISCONSIN 54548 TELEPHONE (715) 356-3011		
<b>"BODWAY SURVEY"</b>		
DRAFTED BY: Benton A. McMullen	DATE: December 26, 2023	
SCALE: 1" = 40'	JOB NO: 223031	SHEET 1 OF 2 SHEETS

A4223

A4223