

Lots 40 and 41 of Imperial Forest
 Being in Government Lot 1
 SECTION 13, TOWNSHIP 39 NORTH, RANGE 8 EAST
 Town of Newbold, Oneida County, Wisconsin

RECEIVED & FILED # **A4224**
 Oneida County Surveyor's Office
 Date **6-27-2024**
 By **CH**
 OCS Area #.....

NOTES

- 1) IRON PIPE DIAMETERS GIVEN ARE OUTSIDE DIAMETERS.
- 2) IT IS NOT THE INTENT OF THIS SURVEY MAP TO SHOW EASEMENTS.
- 3) THE WETLANDS SHOWN HEREON THIS SURVEY MAP ARE SHOWN PER DIGITAL DATA; THEREFORE THE LOCATION IS APPROXIMATE.
- 4) THERE WERE NO BUILDINGS ON THIS PROPERTY WHEN THE FIELD SURVEY WAS PERFORMED.

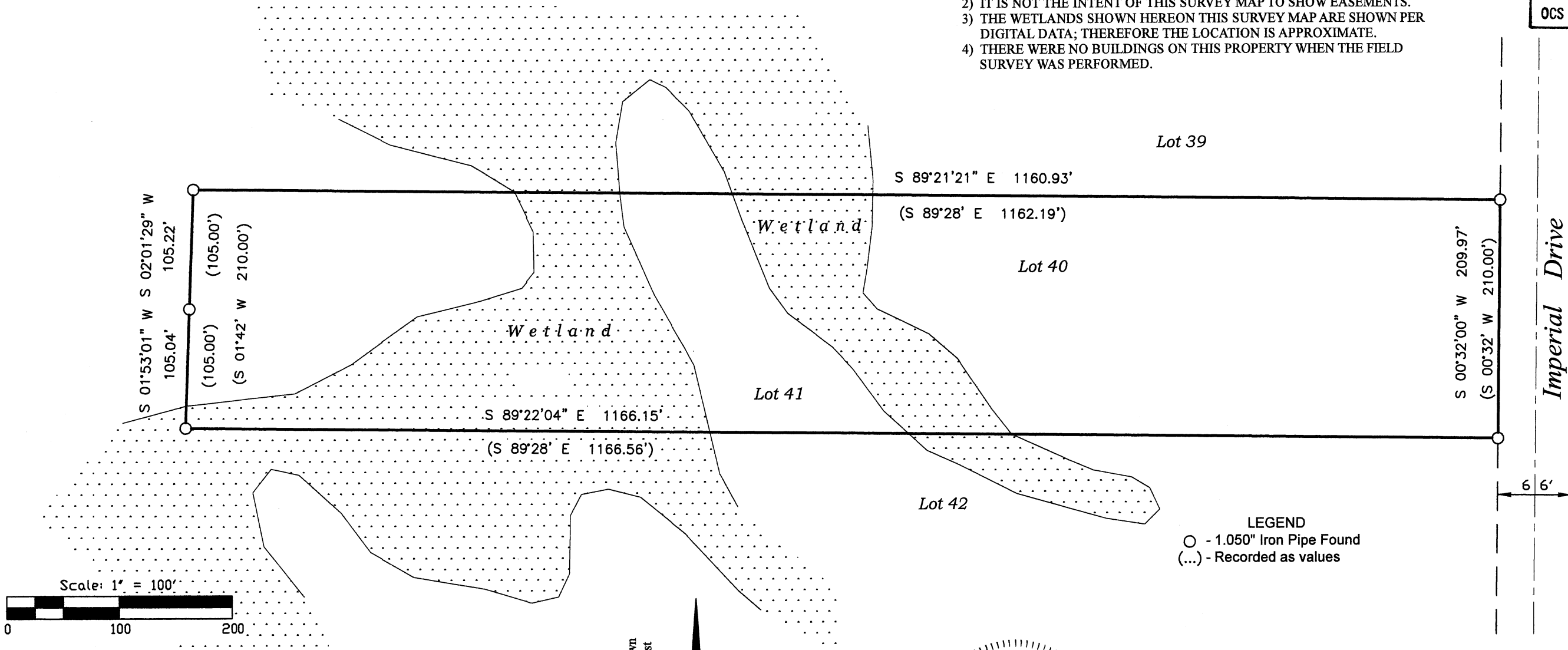

SURVEYOR'S CERTIFICATE

I, Benton A. McMullen, Wisconsin Professional Land Surveyor # S-2555, do hereby certify that I have surveyed and mapped the property shown hereon, and that I have complied with the applicable requirement of the Wisconsin Administrative Code Chapter A-E 7, and that this map represents a true and accurate survey of said property to the best of my knowledge and belief.

This survey was performed under the order of: Dennis Herman - STF Construction

WISCONSIN
 BENTON A. MCMULLEN
 S-2555
 MINOCQUA WI
 PROFESSIONAL LAND SURVEYOR
 PROFESSIONAL LAND SURVEYOR
 BENTON A. MCMULLEN
 NUMBER: S-2555

FIELD SURVEY WORK COMPLETED ON
 THE 7th DAY OF December, 2023

MCMULLEN & ASSOCIATES, INCORPORATED
"Your true north surveyors and soil testers"
 PO BOX 51, MINOCQUA, WISCONSIN 54548
 TELEPHONE (715) 356-3011

"HERMAN SURVEY"

DRAFTED BY: Benton A. McMullen	DATE: January 31, 2024
SCALE: 1" = 100'	JOB NO: 223036
SHEET 1 OF 1 SHEETS	