

IMPERVIOUS SURFACE SURVEY
 Lot 2 of Certified Survey Map No. 2085 (Volume 8 Page 2085)
 Being in Government Lot 3, Section 14
 and Government Lot 1, Section 15
 TOWNSHIP 39 NORTH, RANGE 6 EAST
 Town of Minocqua
 Oneida County, Wisconsin

MAP # A4226
 DATE FILED 6-27-2024
 BY AH
 DESCRIPTION FILED
 ONEIDA CO. SURVEYOR'S OFFICE

ASSUMED NORTH
 Based on the north line of the lot
 which bears North 46° 32' 22" East

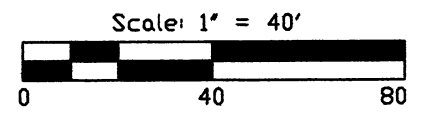

IMPERVIOUS SURFACE NOTES AND CALCULATION

NOTES
 * House was under construction at the time of field survey work.

AREAS
 House (including eases) = 2,447 Square Feet
 Garages (including eases) = 2,169 Square Feet
 Driveway = 3,900 Square Feet
 Sidewalks (brick) = 908 Square Feet
 Flat Rock Landscaping = 492 Square Feet
 Flat Rock Landscaping (70% impervious) = 886 * 0.7 = 620 Square Feet
 Firepit (brick) = 7 Square Feet
 Decks = 409 Square Feet

CALCULATIONS
 Total Impervious Surface = 10,952 Square Feet
 Total Lot Area = 26,286 Square Feet
 Percent of Impervious Surface = 42%

- LEGEND**
- - 0.750 Iron Bar Found
 - - 1.050" Iron Pipe Found
 - ⊙ - 1.250" Iron Bar Found
 - ⊗ - 1.315" Iron Pipe Found
 - ⊕ - Calculated Point (not monumented)
 - ⊖ - Well
 - ⊙ - Sewer Vent
 - ⊕ - Telephone Pedestal
 - [...] - Recorded as values (C.S.M.)
 - (...) - Recorded as values (other)

FIELD SURVEY WORK COMPLETED ON
 THE 24th DAY OF May, 2024

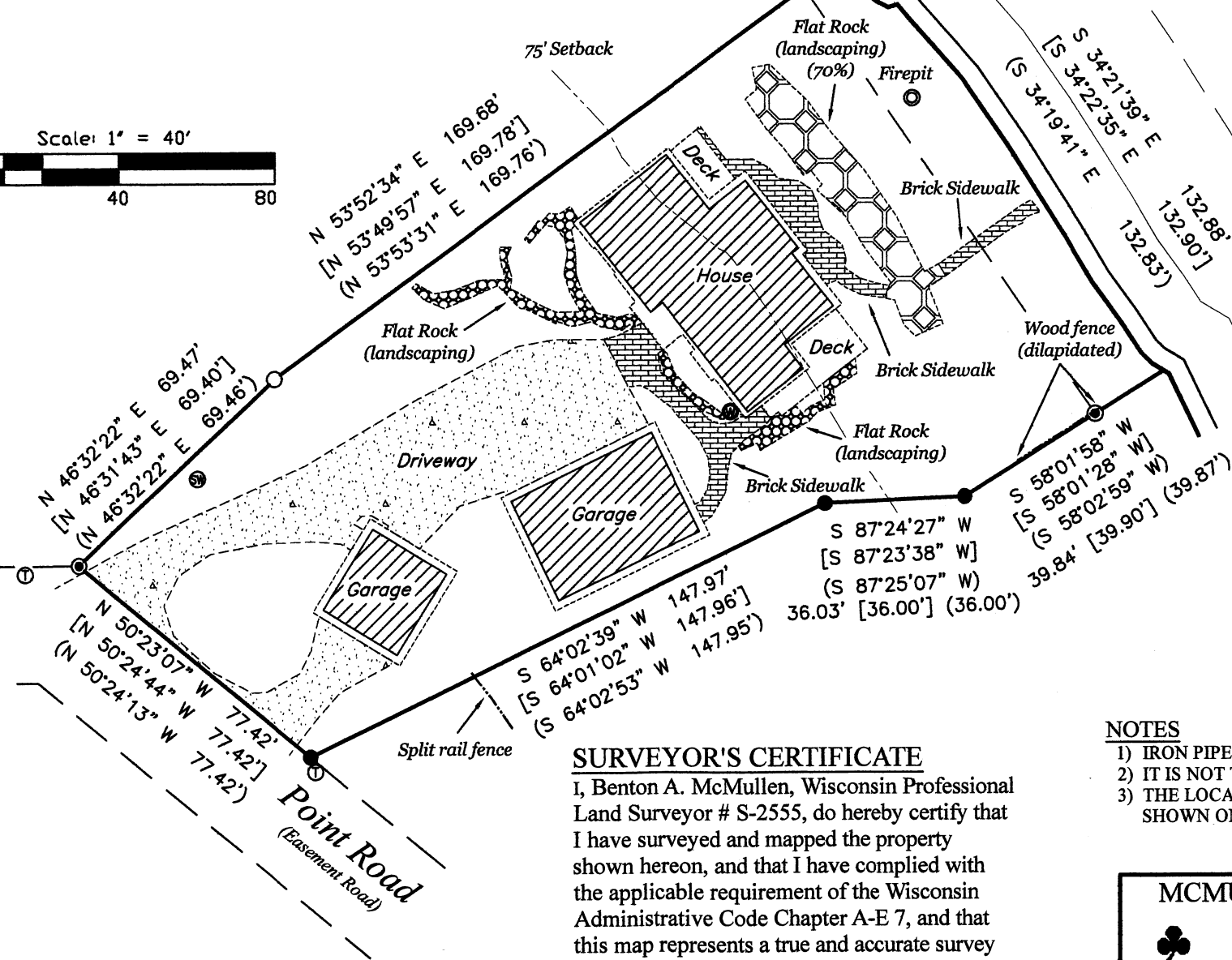

SURVEYOR'S CERTIFICATE
 I, Benton A. McMullen, Wisconsin Professional Land Surveyor # S-2555, do hereby certify that I have surveyed and mapped the property shown hereon, and that I have complied with the applicable requirement of the Wisconsin Administrative Code Chapter A-E 7, and that this map represents a true and accurate survey of said property to the best of my knowledge and belief.

This survey was performed under the order of:
 Thomas Kohl

- NOTES**
- 1) IRON PIPE DIAMETERS GIVEN ARE OUTSIDE DIAMETERS.
 - 2) IT IS NOT THE INTENT OF THIS SURVEY MAP TO SHOW EASEMENTS.
 - 3) THE LOCATION OF THE ORDINARY HIGH WATER MARK (OHWM) SHOWN ON THIS SURVEY MAP IS APPROXIMATE.



MCMULLEN & ASSOCIATES, INCORPORATED
 "Your true north surveyors and soil testers"
 PO BOX 51, MINOCQUA, WISCONSIN 54548
 TELEPHONE (715) 356-3011

"KOHL SURVEY"

DRAFTED BY: Benton A. McMullen	DATE: June 4, 2024
SCALE: 1" = 40'	JOB NO: 224019
SHEET 1 OF 1 SHEETS	