

Parcel to be Removed: A parcel of land being a part of Lot 1 of Certified Survey Map No. 5339, Oneida County records and located in Gov't. Lots 1 and 2, Section 11, Township 39 North, Range 11 East, Town of Three Lakes, Oneida County, Wisconsin, and being more particularly described as follows:

Commencing at the Southerly most corner of Lot 1 of said Certified Survey Map No. 5339 being marked by an iron pipe on the Northerly R/W line of Manitou Avenue, an unbuild plated road in the Plat of Gary Post Tribune Lonestone Lake Addition, and the **Place of Beginning**, thence N 58°18'05"W 88.00 feet along the Southwesterly line of said Lot 1 to a point, thence N 44°17'44"E 102.44 feet to the Northeasterly line of said Lot 1, thence S 58°17'39"E 63.00 feet along the Northeasterly line of said Lot 1 to an iron pipe marking the Easterly most corner of said Lot 1, thence S 30°10'29"W 100.00 feet along the Southeasterly line of said Lot 1 back to the **Place of Beginning**.

**Lot 1 of Certified Survey
Map No. 5339
Located in the Plat of
Gary Post Tribune
Lonestone Lake Addition
and being located in**

**Gov't. Lots 1 & 2
Section 11, T 39 N, R 11 E**

Town of Three Lakes, Oneida Co., WI.

Scale: 1" = 30'

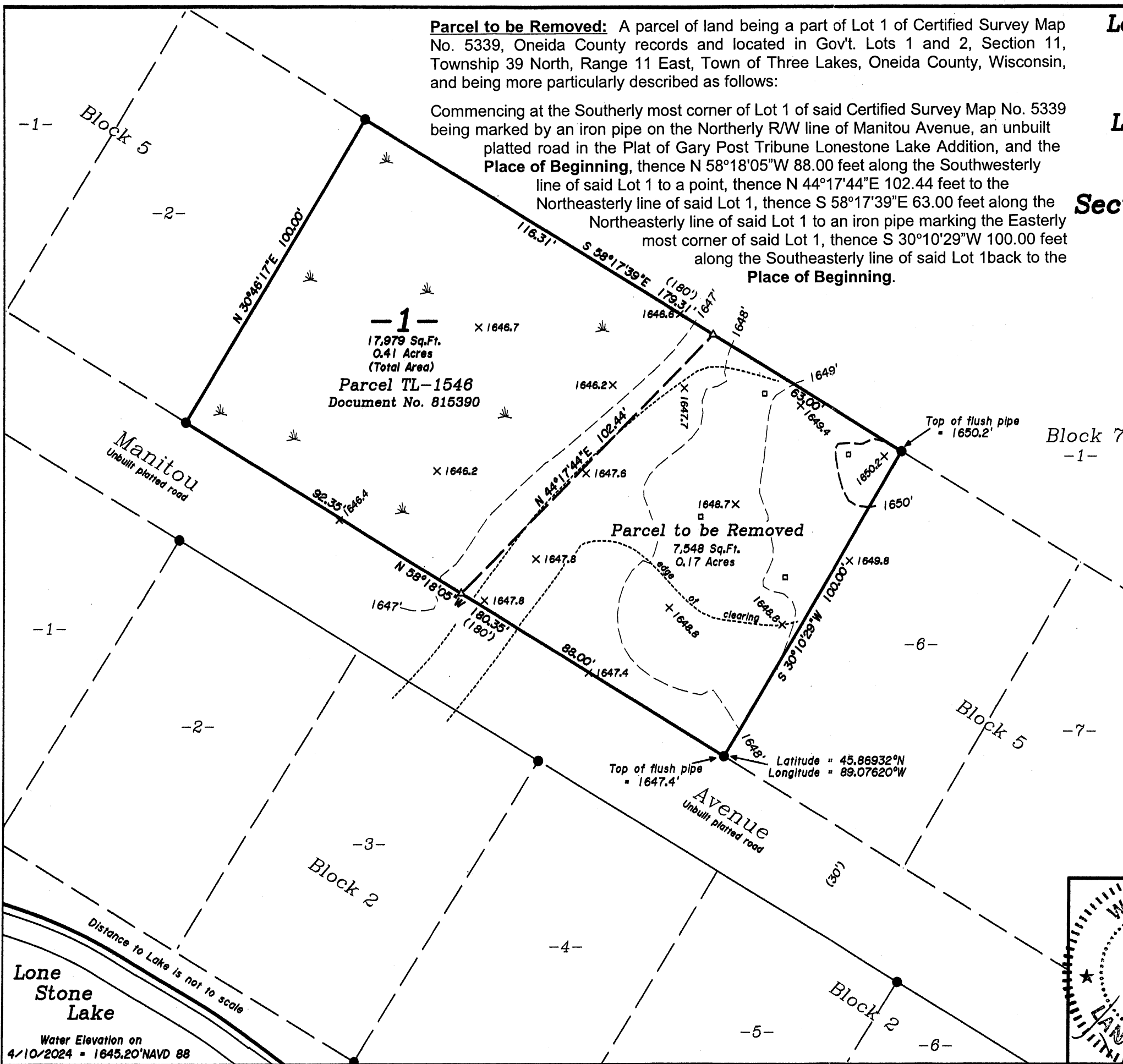
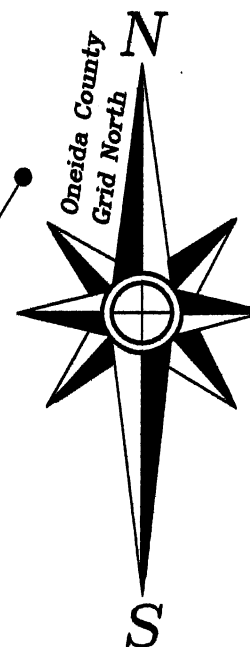

-1-
17,979 Sq.Ft.
0.41 Acres
(Total Area)
Parcel TL-1546
Document No. 815390

Parcel to be Removed
7,548 Sq.Ft.
0.17 Acres

Latitude = 45.86932°N
Longitude = 89.07620°W

MAP # A4228
DATE FILED 7-3-2024
BY CH
DESCRIPTION FILED
ONEIDA CO. SURVEYOR'S OFFICE

-Legend-

- 1-1/4" IRON PIPE FOUND IN PLACE
- △ COMPUTED ANGLE POINT
- × ELEVATION SHOT
- STAKE MARKER
- () BEARING & DISTANCE OF RECORD

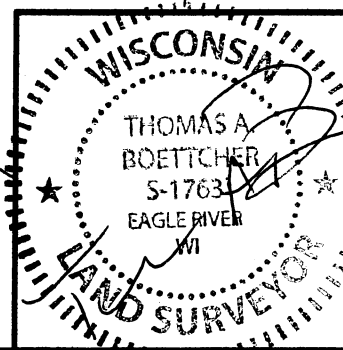

LOMA Survey For
Brian & Lanette Adams
743 N. Harvey Street
Griffith, IN 46319-1515
SCALE: 1" = 30' DATE: 4-12-2024 DWN. BY: TAB
Drawing No. **E4806L** Eagle Landmark Surveying Inc.
5035 Hwy. 70 West, Eagle River, WI 54521
P&F (715) 479-9810 survey@eaglelandmark.com

Lone Stone Lake
Distance to Lake is not to scale
Water Elevation on 4/10/2024 = 1645.20' NAVD 88