

SURVEYOR'S CERTIFICATE
 I, ANTHONY R. JONES, WISCONSIN PROFESSIONAL LAND SURVEYOR No. S-2508, DO HEREBY CERTIFY THAT I HAVE MADE THIS SURVEY UNDER THE DIRECTION OF GREG UHEN, OWNER, THAT THIS MAP, IN MY OPINION, IS A TRUE AND CORRECT REPRESENTATION OF THAT SURVEY AND THAT I HAVE COMPLIED WITH THE PROVISIONS OF WISCONSIN ADMINISTRATIVE CODE, CHAPTER A-E 7.

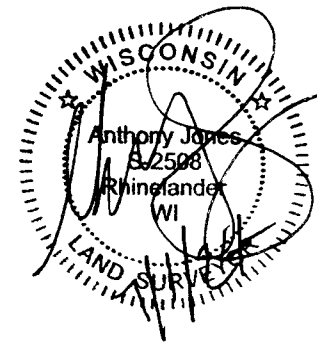

- NOTES:**
- NO TITLE SEARCH HAS BEEN DONE AT THIS TIME. THERE MAY BE OTHER BENEFITS OR BURDENS REGARDING THESE LANDS THAT ARE NOT SHOWN HERE.
 - PROPERTY LINES HAVE BEEN MARKED WITH WOODEN LATH AT THE REQUEST OF THE CLIENT.
 - THE ORDINARY HIGH WATER MARK (OHWM) HAS NOT BEEN DELINEATED. IF NECESSARY, CONTACT THE APPROPRIATE AGENCY.
 - THE EASEMENT ROADS AND SCOTT LAKE ROAD, AS SHOWN HERE, ARE DRAWN PER THE PLAT. THEY HAVE NOT BEEN SURVEYED AT THIS TIME.
 - NO OTHER IMPROVEMENTS WERE SURVEYED.

BOUNDARY LINE RETRACEMENT SURVEY
 OF PORTIONS OF THE NORTHERLY AND SOUTHERLY BOUNDARY LINES OF LOT 15 OF THE FIRST ADDITION TO PUELICHER LANE SUBDIVISION, LOCATED IN PART OF THE NE/SW AND THE NW/SW, SECTION 12, TOWNSHIP 38 NORTH, RANGE 11 EAST, TOWN OF THREE LAKES, ONEIDA COUNTY, WISCONSIN

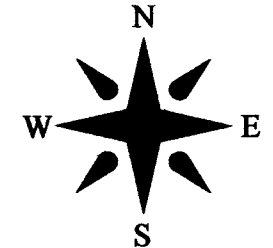

NORTH BASED ON THE ONEIDA COUNTY COORDINATE SYSTEM AND THE SOUTH LINE OF LOT 15, FIRST ADDITION TO PUELICHER LAND SUBDIVISION, MEASURED AS: N 72°43'36" W

MAP # A4230
 DATE FILED 7-12-2024
 BY CH
 DESCRIPTION FILED
 ONEIDA CO. SURVEYOR'S OFFICE

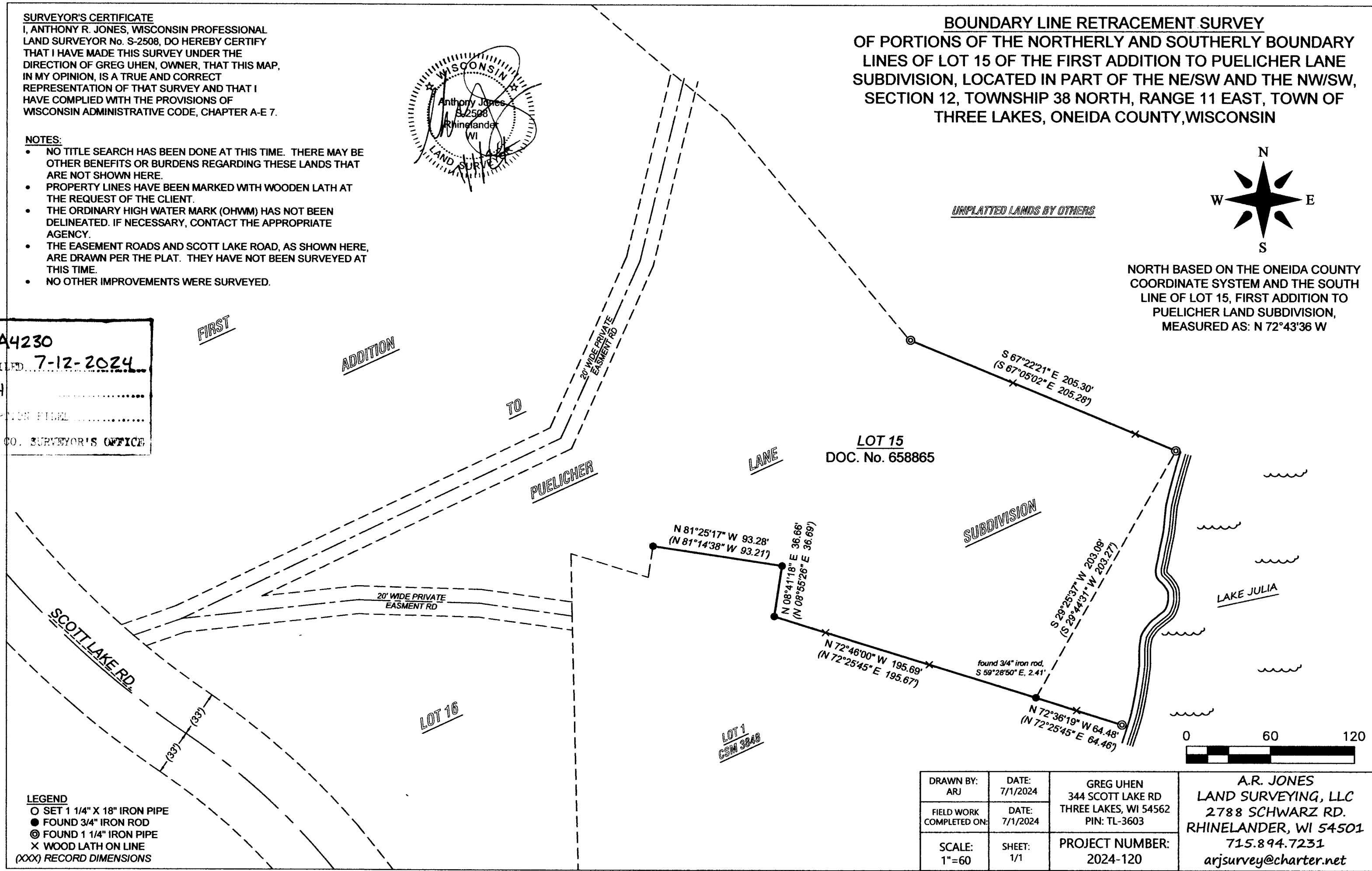

- LEGEND**
- SET 1 1/4" X 18" IRON PIPE
 - FOUND 3/4" IRON ROD
 - ⊙ FOUND 1 1/4" IRON PIPE
 - X WOOD LATH ON LINE
 - (XXX) RECORD DIMENSIONS

| | | | |
|--------------------------|-------------------|---|---|
| DRAWN BY: ARJ | DATE: 7/1/2024 | GREG UHEN 344 SCOTT LAKE RD THREE LAKES, WI 54562 PIN: TL-3603 | A.R. JONES LAND SURVEYING, LLC 2788 SCHWARZ RD. RHINELANDER, WI 54501 715.894.7231 arjsurvey@charter.net |
| FIELD WORK COMPLETED ON: | DATE: 7/1/2024 | PROJECT NUMBER: 2024-120 | |
| SCALE: 1"=60 | SHEET: 1/1 | | |