

A4231

A4231

**LOTS 10 & 11 OF VIRGIN ACRES**  
 LOCATED IN THE SE 1/4 OF THE SW 1/4, SEC. 31, T. 39 N., R. 8 E.,  
 TOWN OF NEWBOLD, ONEIDA COUNTY, WI.



North is referenced to the South line Lot 10  
 being a platted bearing of N 75° 43' E.

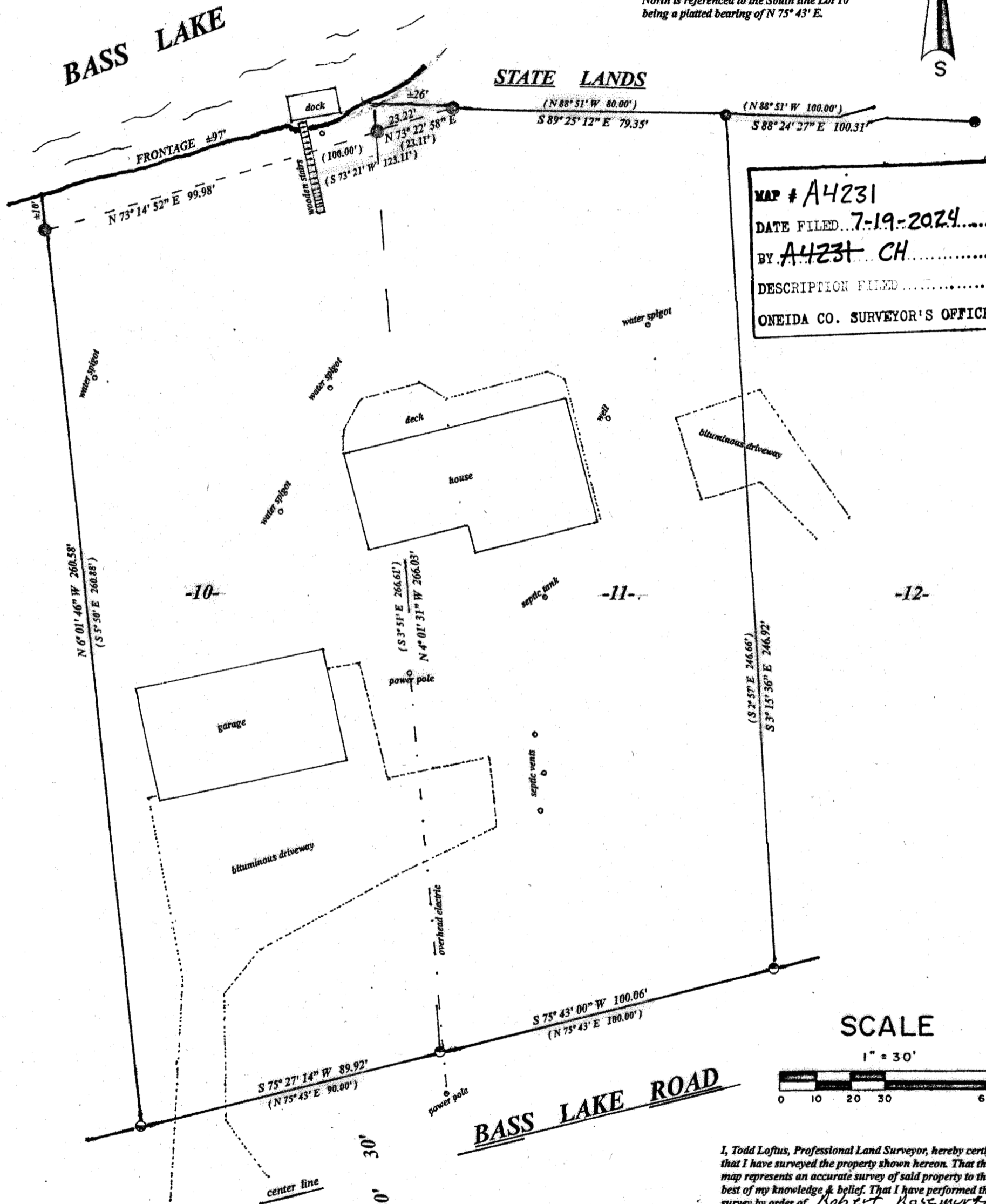

MAP # A4231  
 DATE FILED 7-19-2024  
 BY A4231 CH  
 DESCRIPTION FILED  
 ONEIDA CO. SURVEYOR'S OFFICE

**SCALE**  
 1" = 30'  
 0 10 20 30 60

I, Todd Loftus, Professional Land Surveyor, hereby certify, that I have surveyed the property shown hereon. That this map represents an accurate survey of said property to the best of my knowledge & belief. That I have performed this survey by order of Robert Rosemurgy and that I have complied with the applicable requirements of the Wisconsin Administrative Code A.E. 7.

DATE 7/15/2024

**LEGEND**

- found 2.25" iron pipe od.
- found 1" iron pipe od.
- found 3/4" iron pipe od.
- found 1.25" iron pipe od.
- (0.00') platted

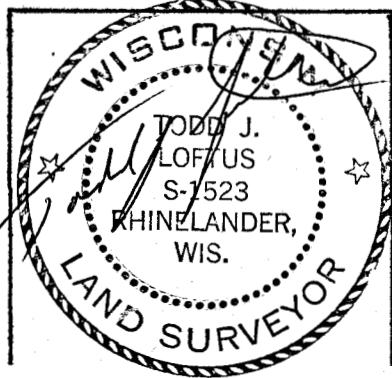

survey for Robert Rosemurgy  
 PO. Box 118  
 Lake Tomahawk, WI. 54539

LOFTUS SURVEYING  
 5437 RIVERVIEW DRIVE  
 RHINELANDER, WI. 54501  
 TEL/FAX 715-369-1142  
 hodag28@hotmail.com

**4020B8**

A4231

A4231