

SURVEY OF 30' WIDE EASEMENT AS DESCRIBED IN DOC. #850820 BEING LOCATED IN THE S 1/2 OF THE NE 1/4 OF THE SE 1/4, SEC. 16, T. 37 N., R. 8 E., TOWN OF NEWBOLD, ONEIDA COUNTY, WI.

MAP # **A4232**
 DATE FILED **7-19-2024**
 BY **CH**
 DESCRIPTION FILED
 ONEIDA CO. SURVEYOR'S OFFICE

E 1/4 COR
 Oneida County Abutment Monument

North is referenced to the East Line of the SE 1/4 being a bearing of N 4° 14' 36" E

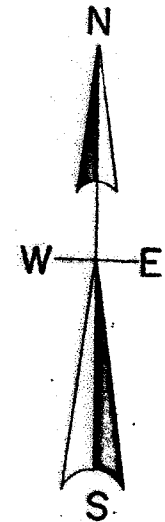
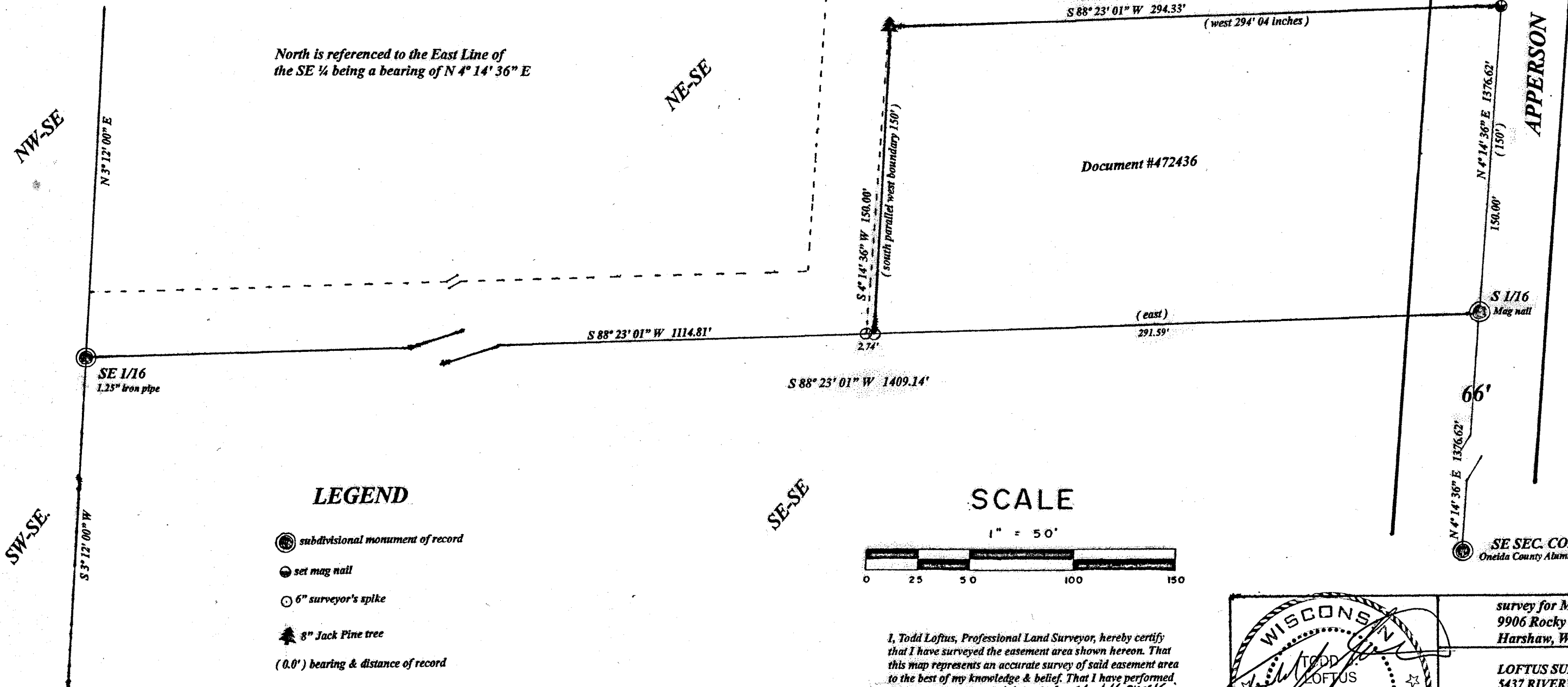

LEGEND

- subdivisional monument of record
- set mag nail
- 6" surveyor's spike
- 8" Jack Pine tree
- (0.0') bearing & distance of record

SCALE

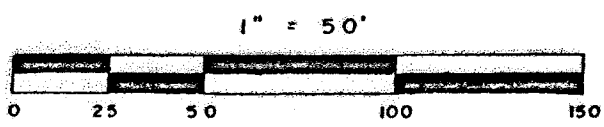

I, Todd Loftus, Professional Land Surveyor, hereby certify that I have surveyed the easement area shown hereon. That this map represents an accurate survey of said easement area to the best of my knowledge & belief. That I have performed this survey by order of Marcus Motkowski and that I have complied with the applicable requirements of the Wisconsin Administrative Code A.E.7.

DATE June 27, 2024

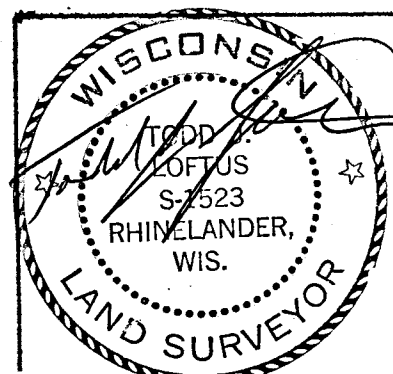

survey for **Marcus Motkowski**
 9906 Rocky Run Road
 Harshaw, WI 54529

LOFTUS SURVEYING
 5437 RIVERVIEW DRIVE
 RHINELANDER, WI. 54501
 TEL/FAX 715-369-1142
 hodag28@hotmail.com

4023B8