

**SURVEY OF THE CENTER LINE OF AN EXISTING
20 FOOT WIDE EASEMENT LOCATED IN LOTS
17-19 & PART OF 8 AND 20 OF DUNCAN'S
UNRECORDED LOTS
BEING PART OF THE NW-SW 1/4, SEC. 21, T. 38 N., R. 8 E.,
TOWN OF NEWBOLD, ONEIDA COUNTY, WI.**

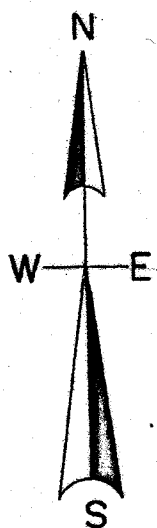

North is referenced to the West line SW 1/4
being a recorded bearing of S 0° 06' 00" E.

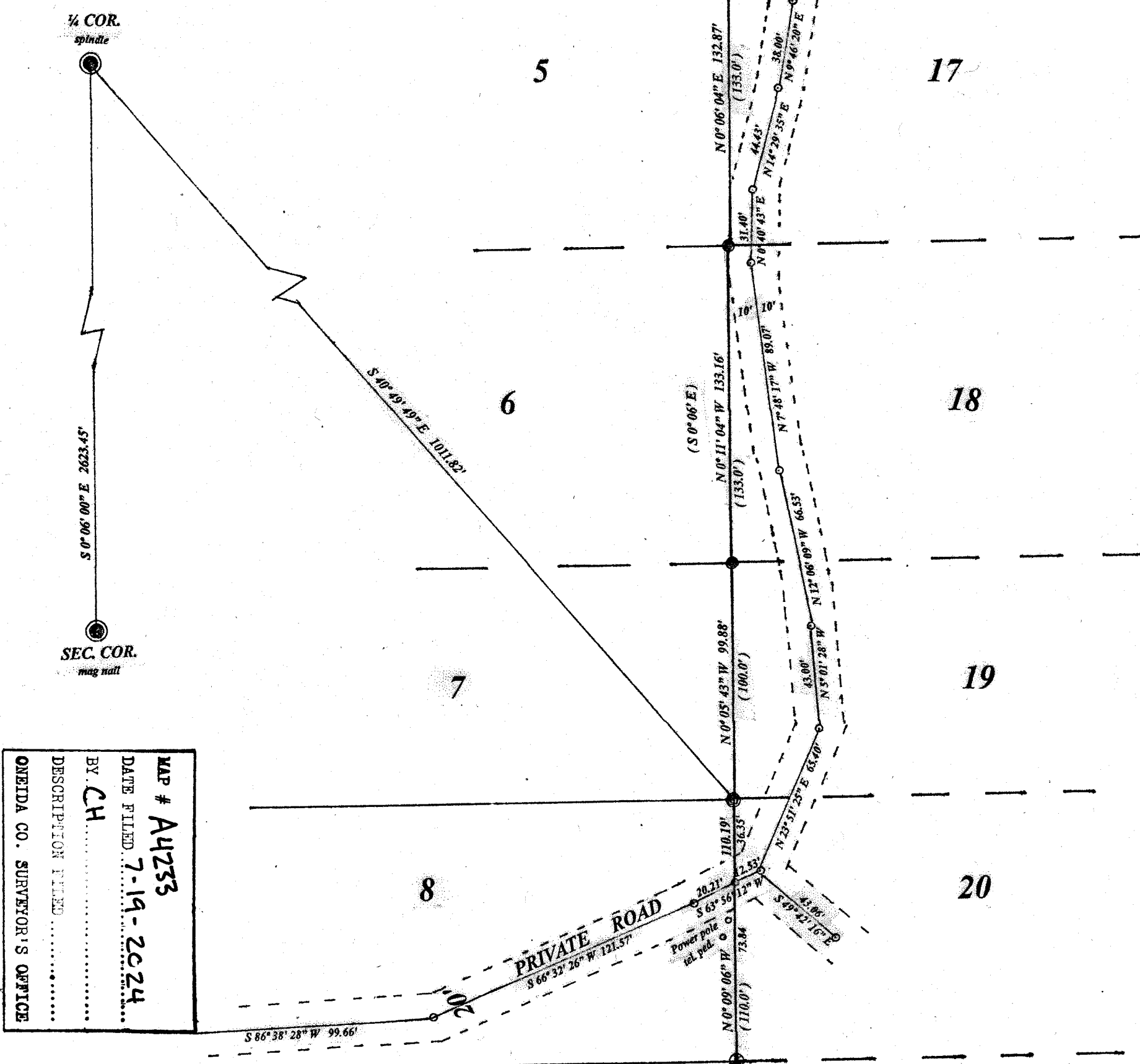

MAP # A4233
DATE FILED 7-19-2024
BY CH
DESCRIPTION FILED
ONEIDA CO. SURVEYOR'S OFFICE

LEGEND

- subdivisinal monument of record
- found 2.5" iron pipe od.
- found 1.5" iron pipe od.
- found 1.25" iron pipe
- (0.00') record

Proposed 20 foot wide easement to be adjacent to and along side of the West lines of Lot 17-19.

I, Todd Loftus, Professional Land Surveyor, hereby certify that I have surveyed the easement area shown hereon. That this map represents an accurate survey of said easement area to the best of my knowledge & belief. That I have performed this survey by order of Michael Jobelius and that I have complied with the applicable requirements of the Wisconsin Administrative Code A.E. 7.

DATE June 22, 2024

SCALE

1" = 50'

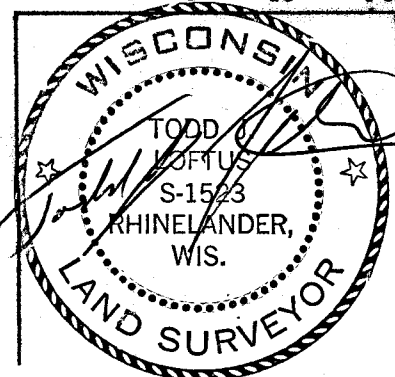
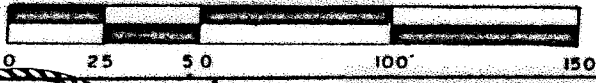

survey for Michael Jobelius
1114 Stine Way
De Pere, WI. 54115

LOFTUS SURVEYING
5437 RIVERVIEW DRIVE
RHINELANDER, WI. 54501
TEL/FAX 715-369-1142
hodag28@hotmail.com

4022B8