

A4234

A4234

SURVEY OF DOC.#849432
LOCATED IN PART OF THE SW - NW 1/4,
SEC. 22, T. 36 N., R. 9 E.,
TOWN OF PELICAN, ONEIDA COUNTY, WI.

MAP # **A4234**
 DATE FILED **7-19-2024**
 BY **CH**
 DESCRIPTION FILED
 ONEIDA CO. SURVEYOR'S OFFICE

North is referenced to the South line SWNW
 being an assumed bearing of N 85° 59' 06" E.

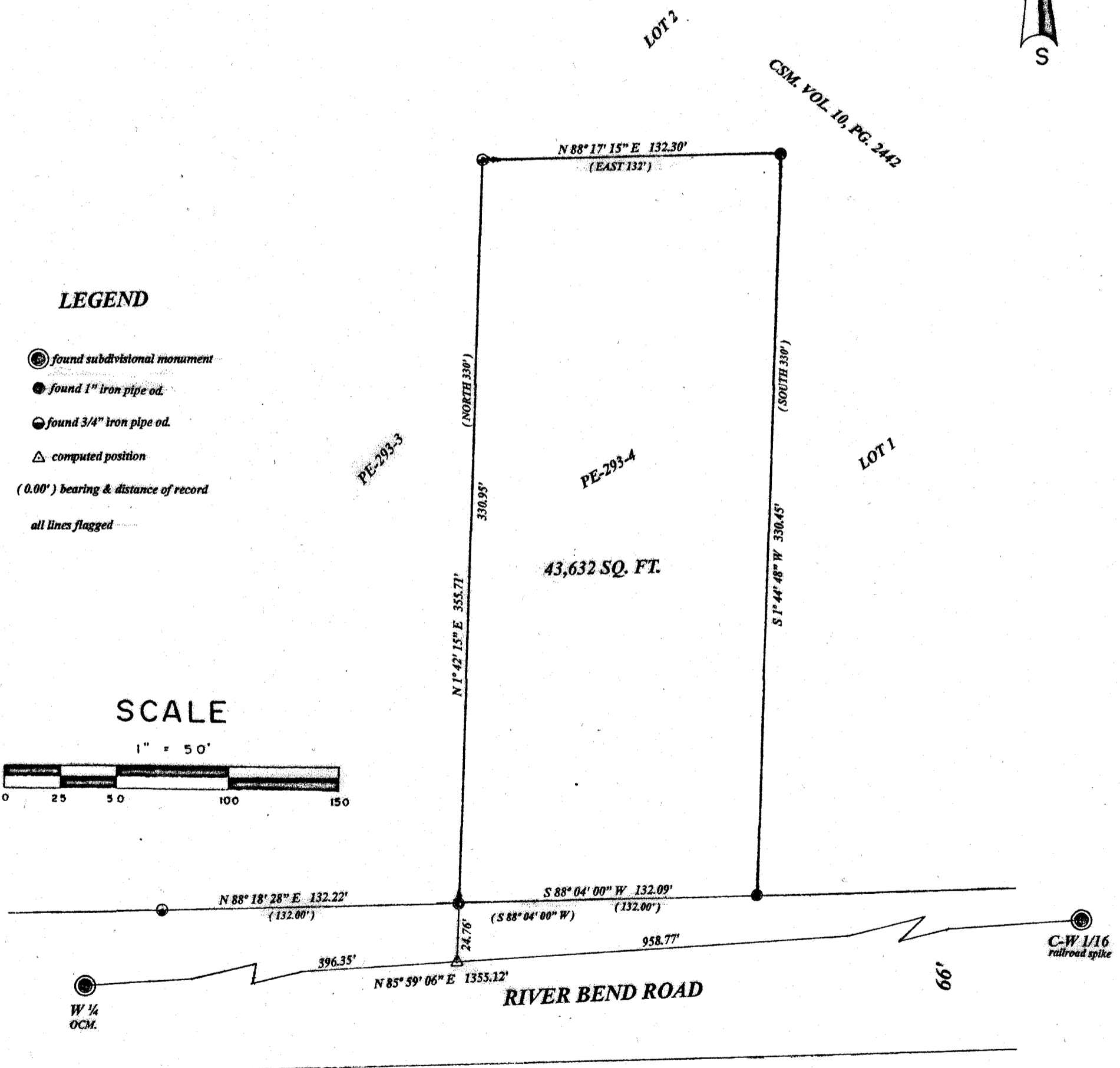
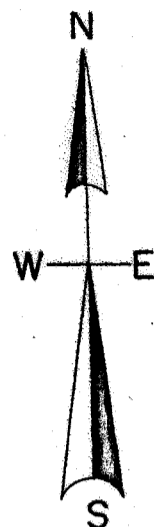

LEGEND

- ⊙ found subdivisional monument
- found 1" iron pipe od.
- ⊙ found 3/4" iron pipe od.
- △ computed position
- (0.00') bearing & distance of record
- all lines flagged

SCALE

1" = 50'



I, Todd Loftus, Professional Land Surveyor, hereby certify, that I have surveyed the property shown hereon. That this map represents an accurate survey of said property to the best of my knowledge & belief. That I have performed this survey by order of Gary Vozka and that I have complied with the applicable requirements of the Wisconsin Administrative Code A.E. 7.

DATE July 8, 2024

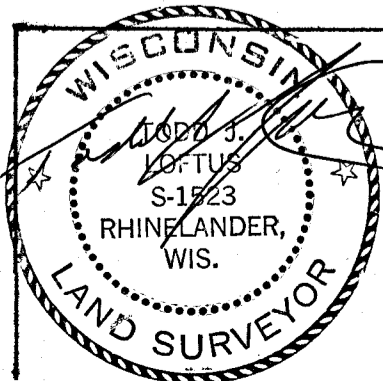

survey for Gary Vozka
 4114 Oak Leaf Road
 Rhinelander, WI. 54501

LOFTUS SURVEYING
 5437 RIVERVIEW DRIVE
 RHINELANDER, WI. 54501
 TEL/FAX 715-369-1142
 hodag28@hotmail.com

402488

A4234

A4234