

**PART OF GOV'T. LOT 4, SEC.15, & GOV'T. LOT 1,
SEC. 22, T. 36 N., R. 9 E., TOWN OF PELICAN,
ONEIDA COUNTY, WI.**

MAP # A4235
DATE FILED 7-19-2024
BY CH
DESCRIPTION FILED
ONEIDA CO. SURVEYOR'S OFFICE

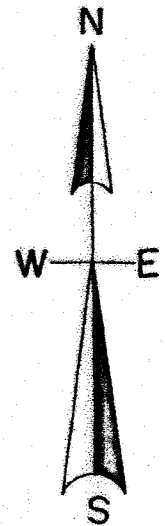

North is referenced to the north line
of the NE-NW 1/4 being an assumed
bearing of S 84° 30' 50" W.

Parcel -A- is to be attached to lands to
the North as described in Document #642763.
and not to be sold as a separate entity.

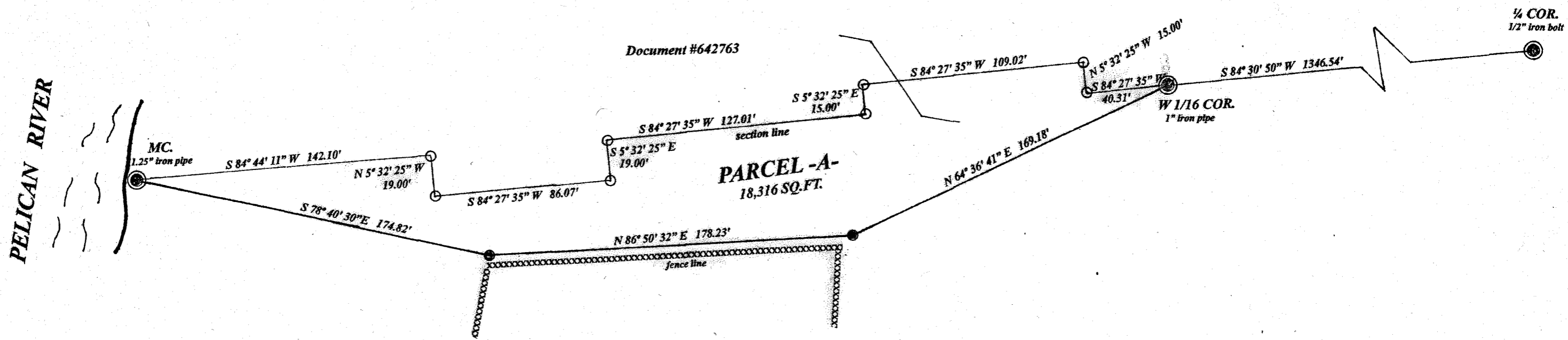

LEGEND

- subdivisinal monument of record
- set 1" iron pipe od.
- found 1" iron pipe od.

SCALE

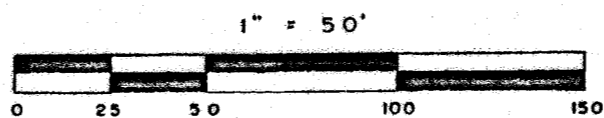

I, Todd Loftus, Professional Land Surveyor, hereby certify,
that I have surveyed the property shown hereon. That this
map represents an accurate survey of said property to the
best of my knowledge & belief. That I have performed this
survey by order of Todd Allgood
and that I have complied with the applicable requirements
of the Wisconsin Administrative Code A.E.7.

DATE June 12, 2024

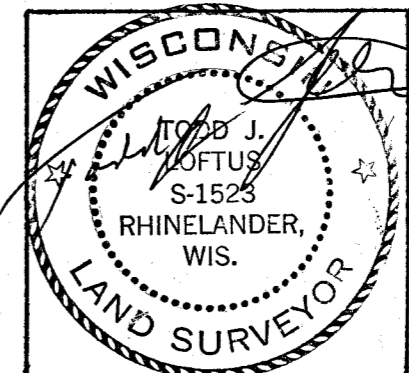

survey for Todd Allgood
4466 River Bend Road
Rhinelander, WI.

LOFTUS SURVEYING
5437 RIVERVIEW DRIVE
RHINELANDER, WI 54501
TEL/FAX 715-369-1142
hodag28@hotmail.com

4021B8