

**LOT 3 OF BLOCK 5
OF THE PLAT OF BO - DI - LAC
BEING PART OF GOV'T. LOT 4, SEC. 7
& GOV'T. LOT 8, SEC. 8, T. 39 N., R. 5 E.,
MINOCQUA TOWNSHIP, ONEIDA COUNTY, WI.**

MAP # **A4236**
DATE FILED **7-19-2024**
BY **CH**
DESCRIPTION FILED
ONEIDA CO. SURVEYOR'S OFFICE

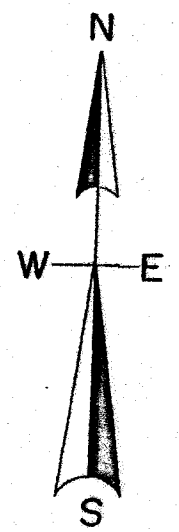

DIAMOND LAKE

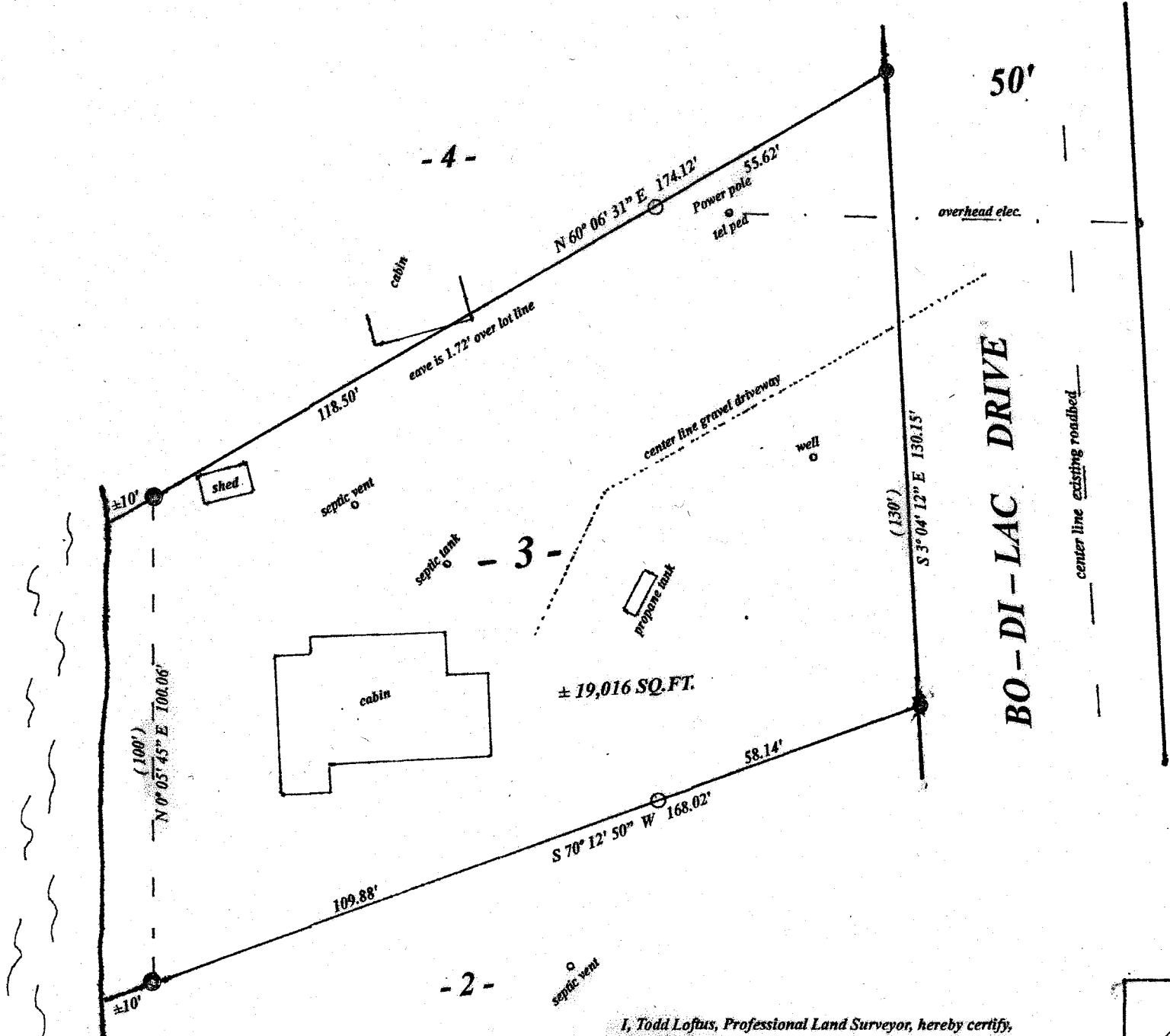

North is referenced to the East line of Block 5 being an assumed bearing of S 3° 04' 12" E.

LEGEND

- found 3/4" iron pipe with T plate
- found 3/4" iron rod
- set 1/2" iron rod
- (0.00') platted distance

SCALE

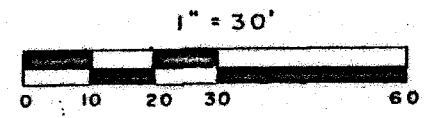

I, Todd Loftus, Professional Land Surveyor, hereby certify, that I have surveyed the property shown hereon. That this map represents an accurate survey of said property to the best of my knowledge & belief. That I have performed this survey by order of John Petry and that I have complied with the applicable requirements of the Wisconsin Administrative Code A.E.7.

DATE May 3, 2024

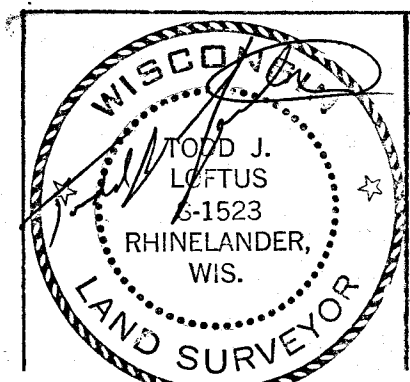

survey for John Petry
458 Fairway Circle
Edgerton, WI 53534

LOFTUS SURVEYING
5437 RIVERVIEW DRIVE
RHINELANDER, WI 54501
TEL/FAX 715-369-1142
hodag28@hotmail.com

4019B8