

A4237

A4237

**PART OF LOT 4 OF THE COUNTY PLAT OF
GARRETT'S LANDING
BEING PART OF GOV'T. LOT 2, SEC. 21,
T. 38 N., R. 8 E., TOWN OF NEWBOLD,
ONEIDA COUNTY, WI.**

MAP # **A4237**
 DATE FILED **7-19-2024**
 BY **CH**
 DESCRIPTION FILED
 ONEIDA CO. SURVEYOR'S OFFICE

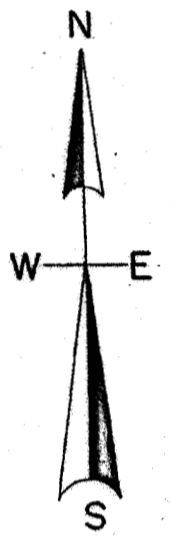
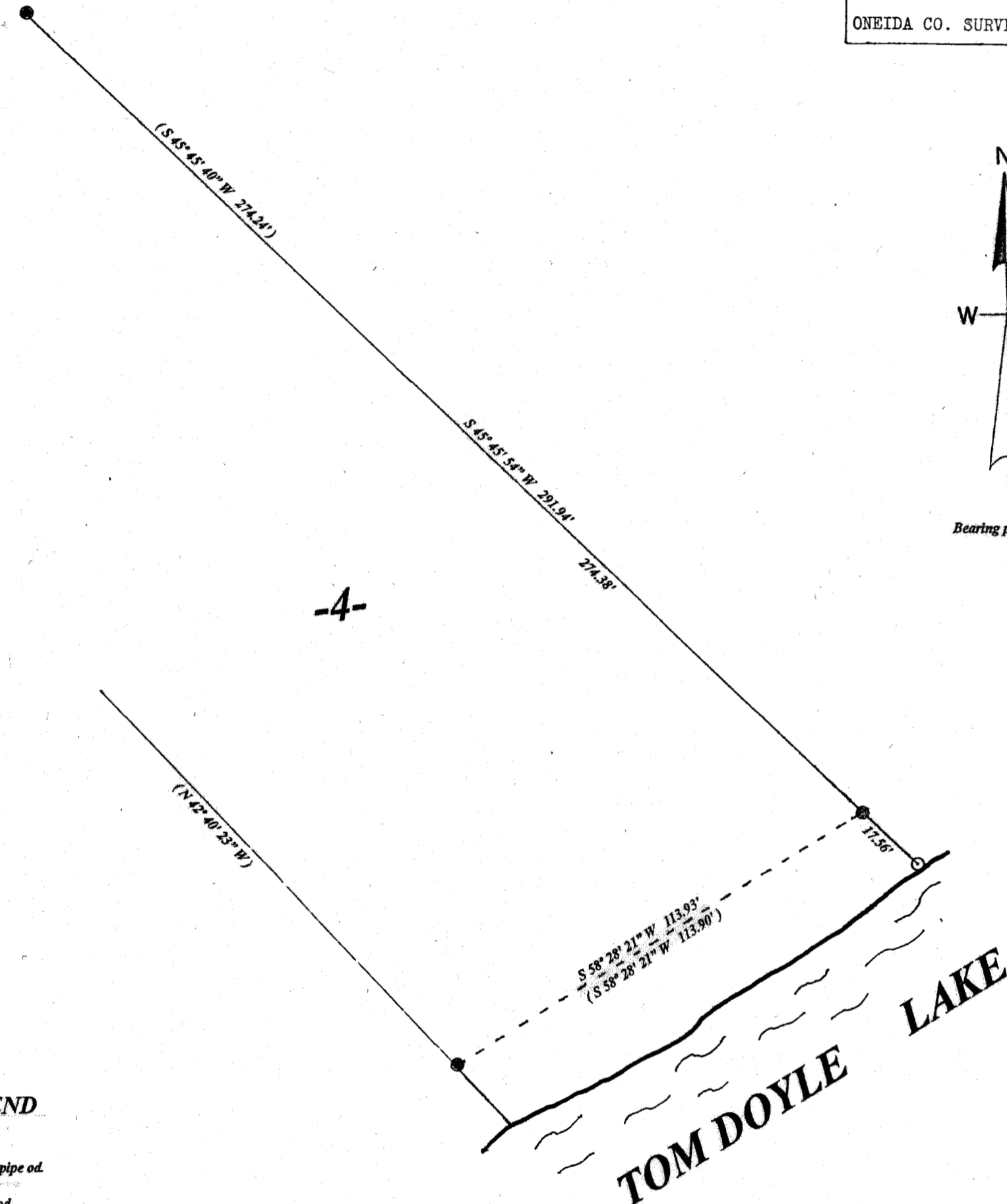

Bearing per record

-4-

LEGEND

- found 1" iron pipe od.
- ⊙ set 3/4" iron rod
- (0.00') bearing & distance of record

SCALE

1" = 30'

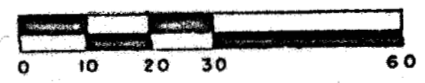

I, Todd Loftus, Professional Land Surveyor, hereby certify, that I have surveyed the line shown hereon. That this map represents an accurate survey of said line to the best of my knowledge & belief. That I have performed this survey by order of John Ernest and that I have complied with the applicable requirements of the Wisconsin Administrative Code A.E.7.

DATE July 18, 2024

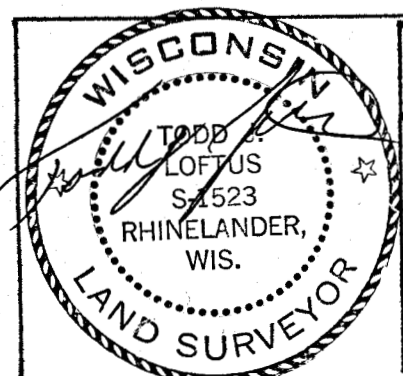

survey for John Ernest
 6523 Garretts Trail
 Rhinelander, WI. 54501

LOFTUS SURVEYING
 5437 RIVERVIEW DRIVE
 RHINELANDER, WI. 54501
 TEL/FAX 715-369-1142
 hodag28@hotmail.com

4025B8

A4237

A4237