

PART OF GOV'T. LOT 3, SEC. 14, T. 35 N., R. 10 E., TOWN OF SCHOEPKE, ONEIDA COUNTY, WI.

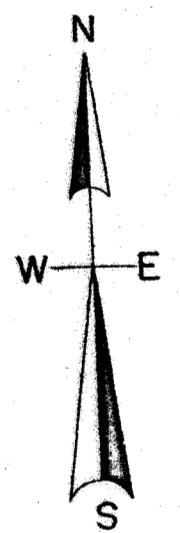

MAP # **A4238**
DATE FILED **7-19-2024**
BY **CH**
DESCRIPTION FILED
ONEIDA CO. SURVEYOR'S OFFICE

North is referenced to the E-W 1/4 line being an assumed bearing of N 83° 01' 49" W.

PELICAN LAKE

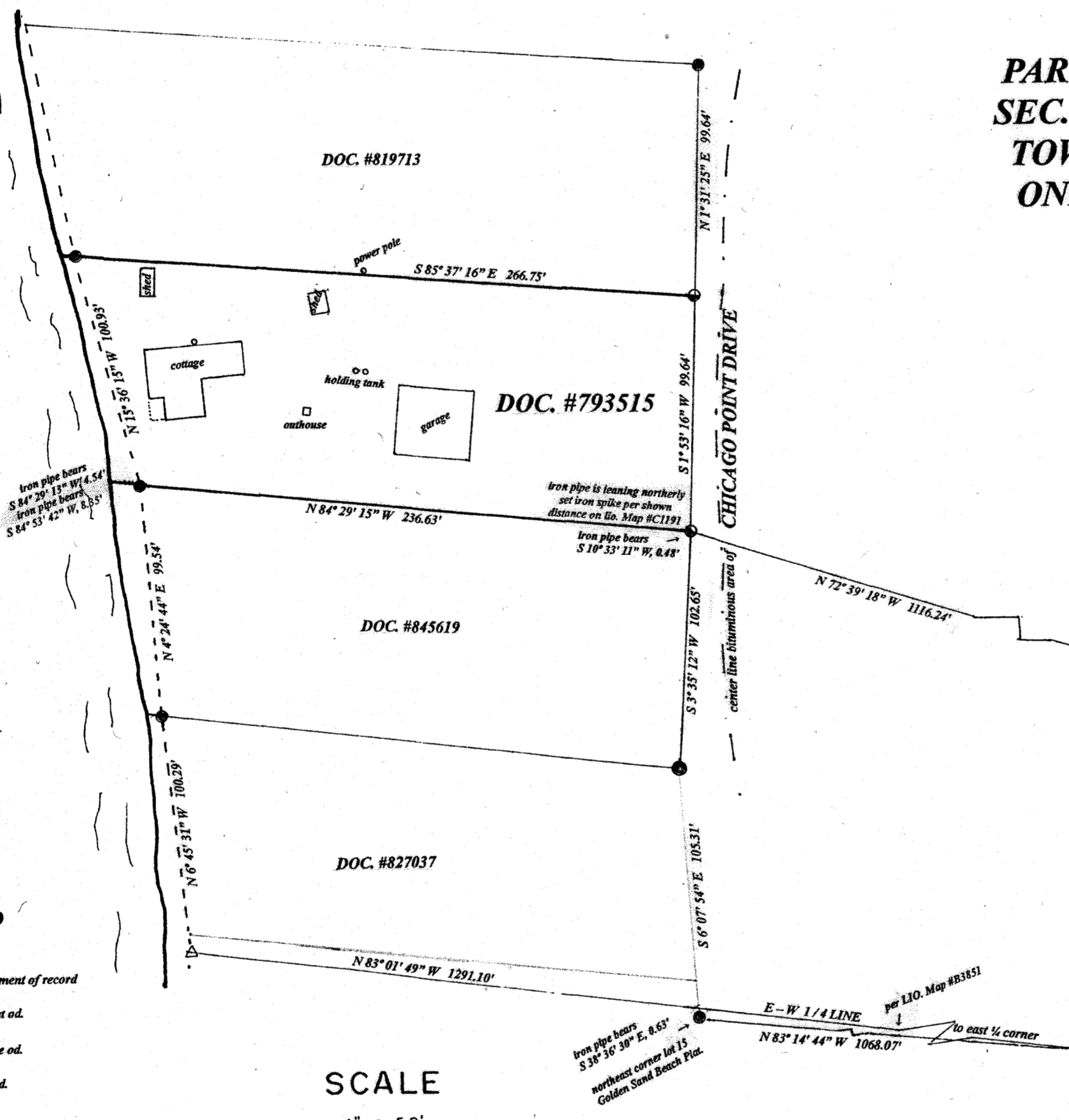

LEGEND

- subdivisional monument of record
- found 1.5" well point od.
- found 1.25" iron pipe od.
- found 1" iron pipe od.
- 3/4" iron pipe od.
- △ m.c. Position

SCALE

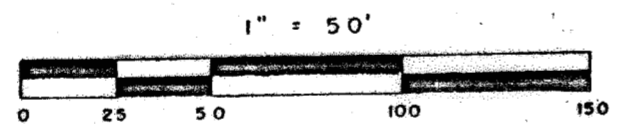

I, Todd Loftus, Professional Land Surveyor, hereby certify, that I have surveyed the property shown hereon. That this map represents an accurate survey of said property to the best of my knowledge & belief. That I have performed this survey by order of Anthony Schmidt and that I have complied with the applicable requirements of the Wisconsin Administrative Code A.E.7.

DATE Feb. 16, 2024

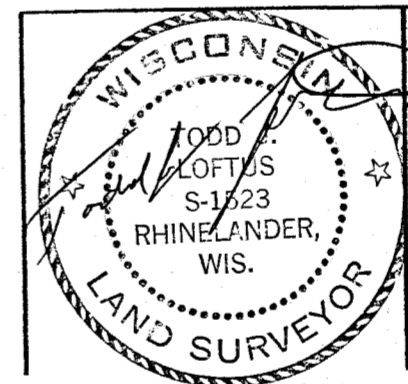

survey for Anthony Schmidt
W3823 Lone Oak Dr.
Appleton, WI 54913

LOFTUS SURVEYING
5437 RIVERVIEW DRIVE
RHINELANDER, WI 54501
TEL/FAX 715-369-1142
hodag28@hotmail.com

4011B8

Note - right of way of Chicago Point Drive is undetermined