

A424

A4240

Lot 6
of the recorded plat of
BRINKLANK PARK
SUBDIVISION
being part of the
NE 1/4 of the NE 1/4
SECTION 23, T39N, R6E
Town of Minocqua
Oneida County, Wisconsin

SURVEYOR'S CERTIFICATE
I, James D. Rein, Professional Land Surveyor No. S-1234, hereby certify that I have surveyed the property shown hereon; that this map represents an accurate survey of said property to the best of my knowledge and belief; that I have performed this survey by order of Robert Tobey; and that I have complied with the requirements of Wisconsin Administrative Code A-E 7.



WILDERNESS SURVEYING, INC.

James D. Rein
Professional Land Surveyor No. S-1234
Dated this 15th day of July, 2024

Field survey was completed on June 18, 2024.

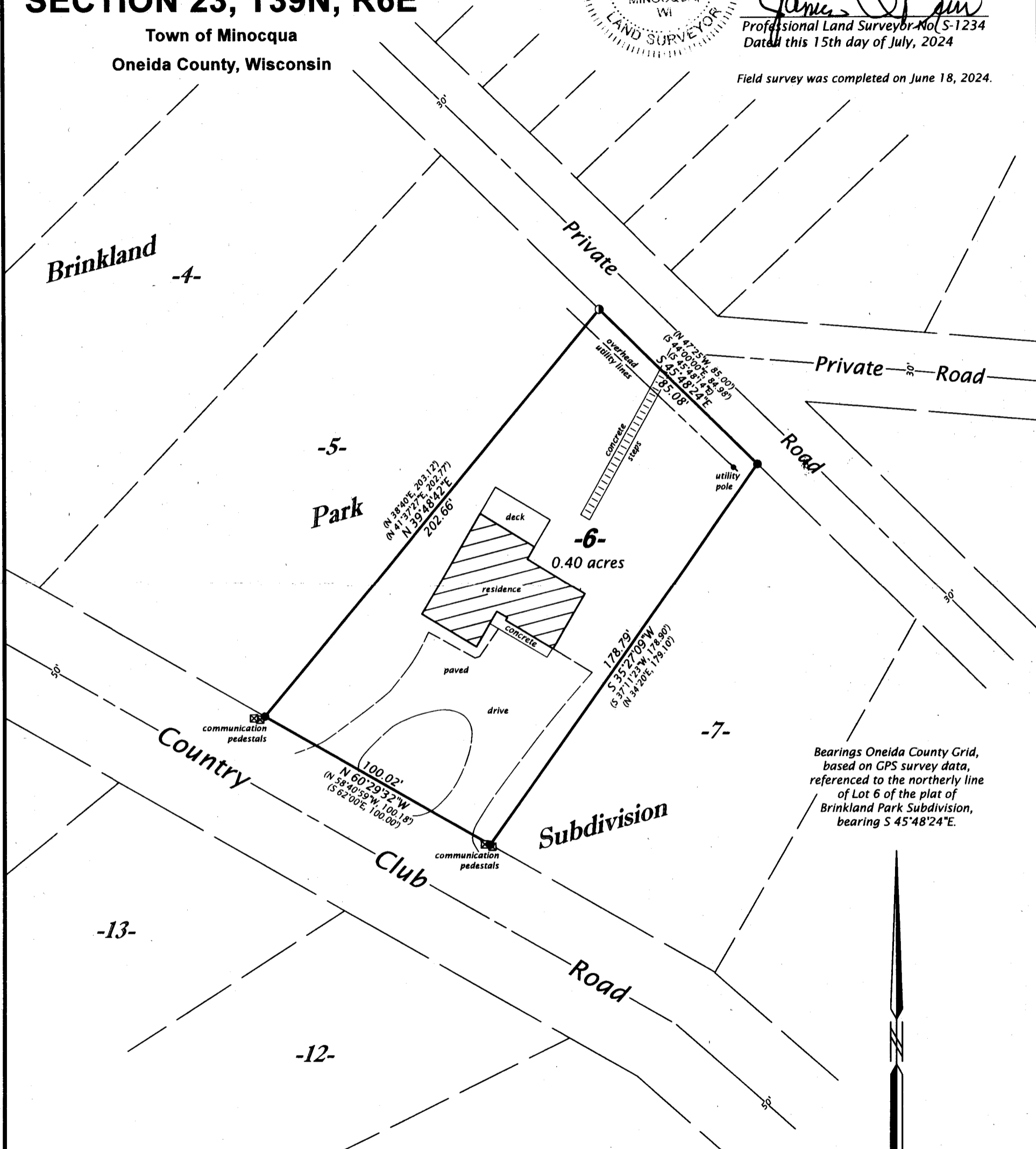

Bearings Oneida County Grid, based on GPS survey data, referenced to the northerly line of Lot 6 of the plat of Brinkland Park Subdivision, bearing S 45°48'24"E.

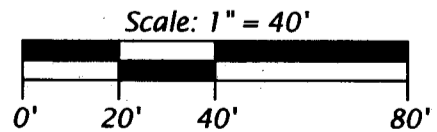

LEGEND
● = 1.25" dia. iron pipe found in place
○ = 1.0" dia. iron pipe found in place
() = previously recorded bearing and distance
Monument sizes are outside diameter dimensions.
Other corner monuments are as noted.

Map # A4240
DATE FILED 7-27-2024
BY CH
DESCRIPTION FILED
ONEIDA CO. SURVEYOR'S OFFICE

WILDERNESS SURVEYING, INC.
Post Office Box 1111 - 8793 Earls Court
Minocqua, Wisconsin 54548-1111
Telephone (715) 356-5100 - www.wildernesssurveying.com
Map Number: 24 - 95
File Number: 1 - 23 - 396
Drafted by: H. Gray

A4240

A4240